

Location Map FILE # PLZ-HA-2018-086 APPLICANT: Deboer

PED-PD-25-2018, Attachment 1



Location:

**324 MARSHAGEN ROAD
GEOGRAPHIC TOWNSHIP OF
MOULTON, WARD 5**

Legal Description:

**MLT CON 4 C PT LOT 9
RP 18R7626 PART 1**

Property Assessment Number:

2810 023 005 11900 0000

Size:

52.00 Acres

Zoning:

A (Agriculture)

HALDIMAND COUNTY, ITS EMPLOYEES, OFFICERS AND AGENTS ARE NOT RESPONSIBLE FOR ANY ERRORS, OMISSIONS OR INACCURACIES WHETHER DUE TO THEIR OWN NEGLIGENCE OR OTHERWISE. DO NOT USE FOR OPERATING MAP OR DESIGN PURPOSES. ALL INFORMATION TO BE VERIFIED.

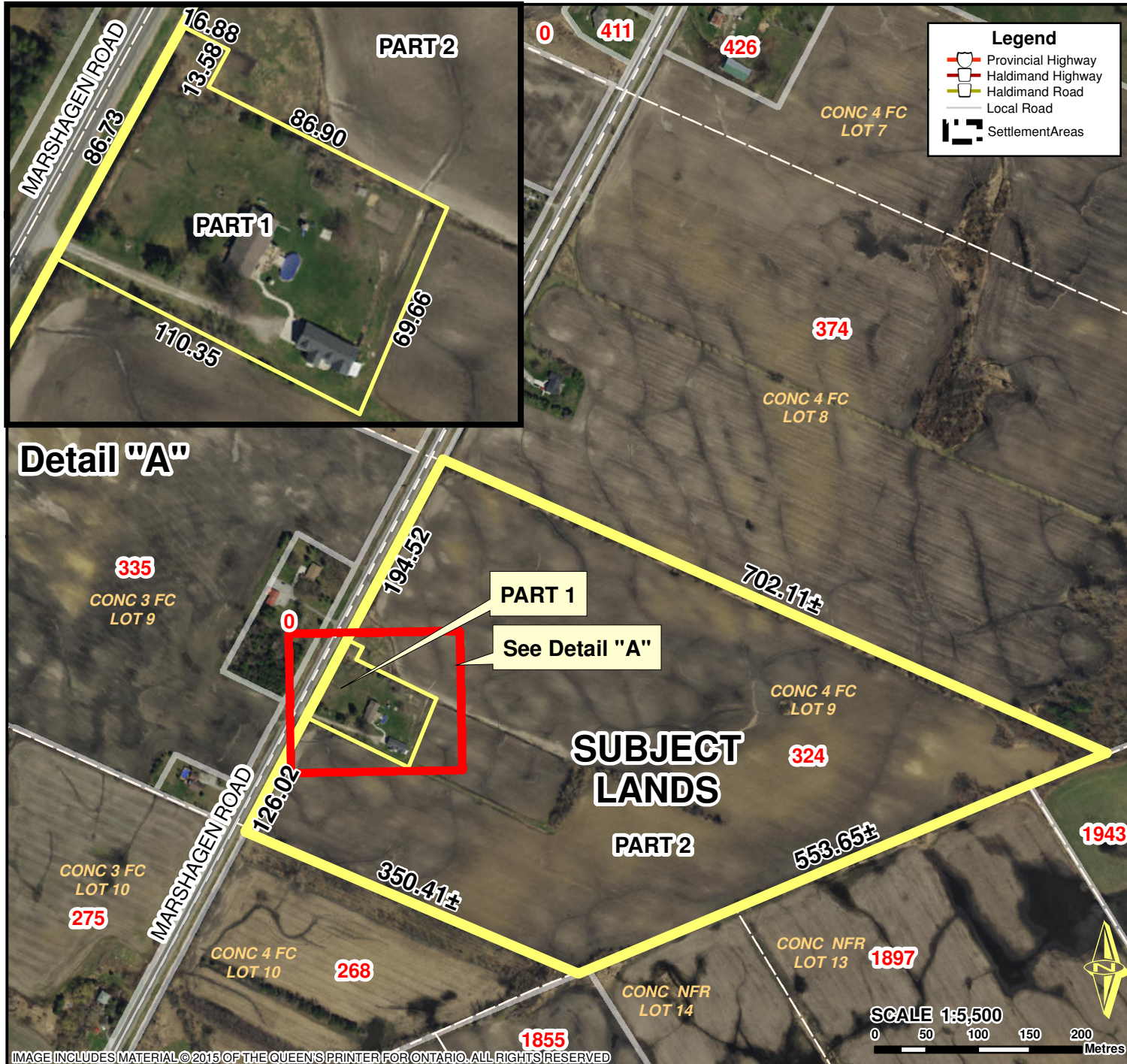
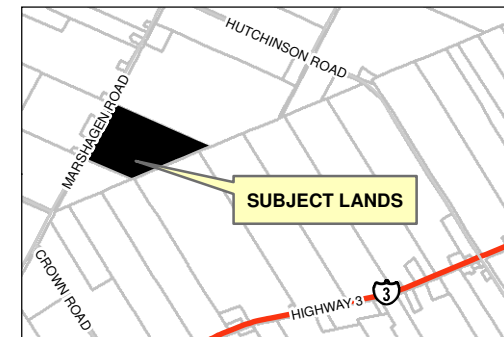

IMAGE INCLUDES MATERIAL © 2015 OF THE QUEEN'S PRINTER FOR ONTARIO. ALL RIGHTS RESERVED