

Location Map FILE # PLZ-HA-2018-049 APPLICANT: Price

PED-PD-22-2018, Attachment 1

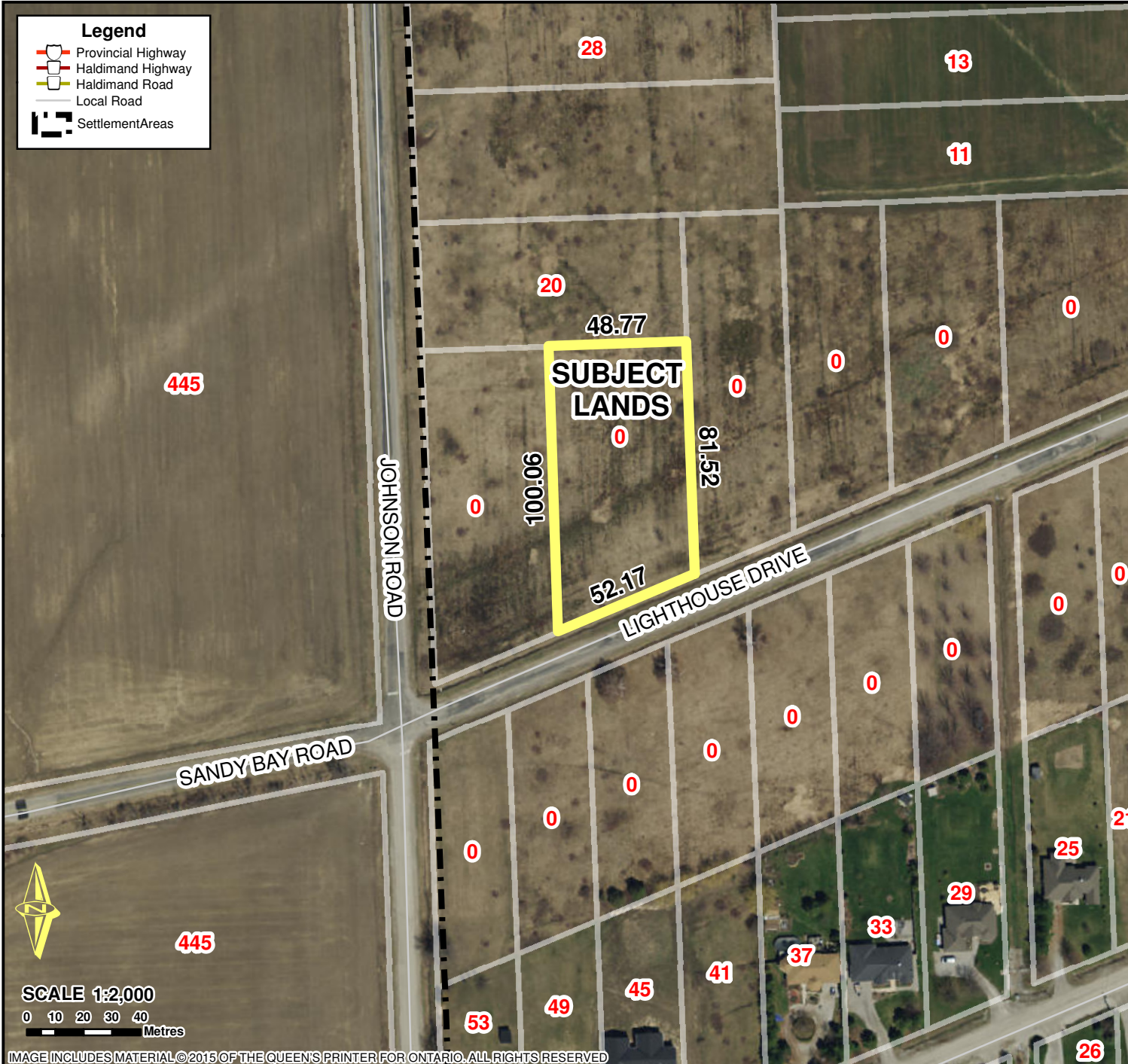

Location:
0 LIGHTHOUSE DRIVE
GEOGRAPHIC TOWNSHIP OF DUNN
WARD 5

Legal Description:
DUN CON 5 SDR PT LOT 19
DEP 72117 PCL 44

Property Assessment Number:
2810 021 003 00154 0000

Size:
1.09 Acres

Zoning:
RS (H) (Seasonal Residential)

HALDIMAND COUNTY, ITS EMPLOYEES, OFFICERS AND AGENTS ARE NOT RESPONSIBLE FOR ANY ERRORS, OMISSIONS OR INACCURACIES WHETHER DUE TO THEIR OWN NEGLIGENCE OR OTHERWISE. DO NOT USE FOR OPERATING MAP OR DESIGN PURPOSES. ALL INFORMATION TO BE VERIFIED.

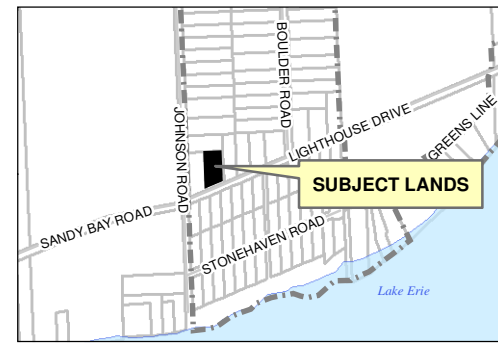

IMAGE INCLUDES MATERIAL © 2015 OF THE QUEEN'S PRINTER FOR ONTARIO. ALL RIGHTS RESERVED