Road Closure and Conveyance of Part of the Road Allowance between Conc 1 and 2, North Cayuga

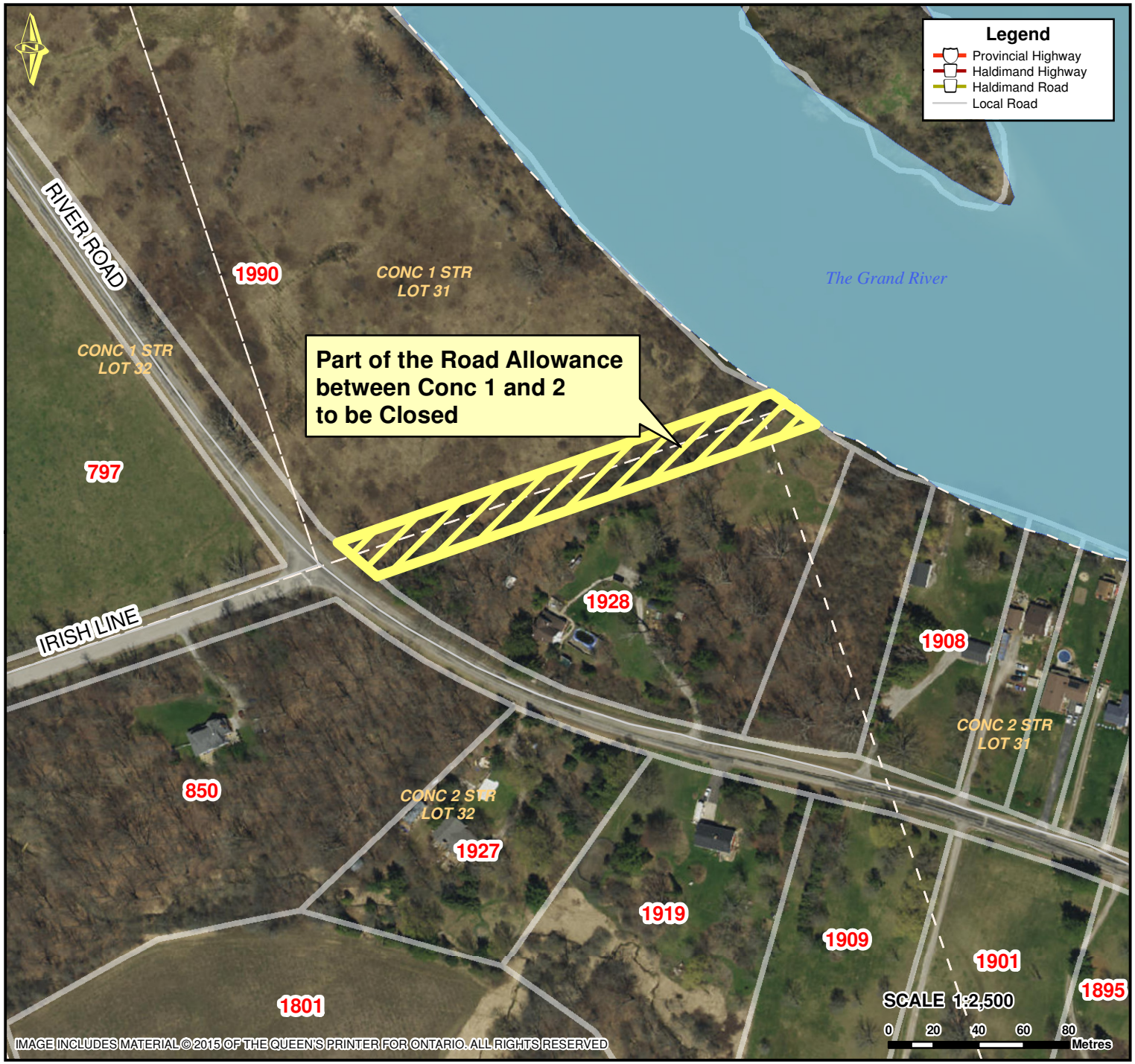

Location:

PART OF THE ROAD ALLOWANCE BETWEEN CONC 1 AND 2 GEOGRAPHIC TOWNSHIP OF NORTH CAYUGA

HALDIMAND COUNTY, IT'S EMPLOYEES, OFFICERS AND AGENTS ARE NOT RESPONSIBLE FOR ANY ERRORS, OMISSIONS OR INACCURACIES WHETHER DUE TO THEIR OWN NEGLIGENCE OR OTHERWISE. DO NOT USE FOR OPERATING MAP OR DESIGN PURPOSES. ALL INFORMATION TO BE VERIFIED.

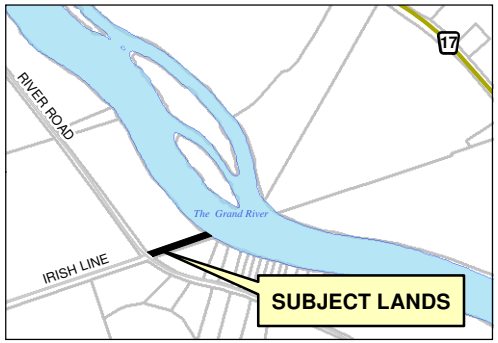

PREPARED BY HALDIMAND COUNTY PLANNING & ECONOMIC DEVELOPMENT DEPARTMENT, GIS & GRAPHICS SECTION. Dec 2017

P:\REQUEST\GISTickets\Ticket1067\RdClosureConveyancePartofIrishLine.mxd