

Location Map FILE #PLA-2025-101 APPLICANT: Groeneveld

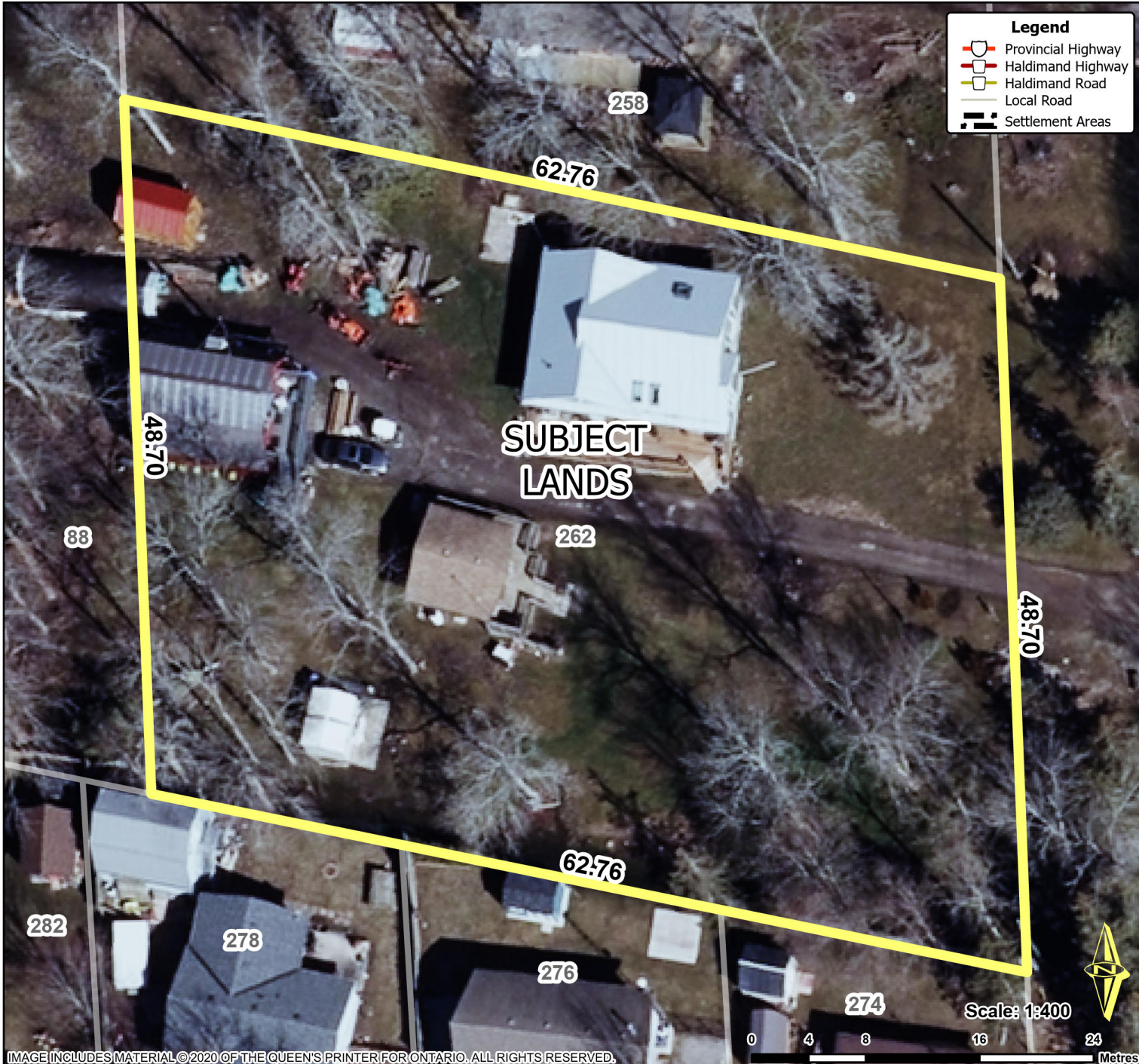

Location:

**262 BAYGROVE LINE
GEOGRAPHIC TOWNSHIP OF DUNN
WARD 5**

Legal Description:

**DUN CON 5 SDR PT LOT 11 RP 18R17
PARTS 1 AND 2**

Property Assessment Number:

2810 022 003 09970 0000

Size:

3000 Square Meters (32670 Square Feet)

Zoning:

**R (Lakeshore Residential) &
IPZ (Intake Protection Zone)**

HALDIMAND COUNTY, ITS EMPLOYEES, OFFICERS AND AGENTS ARE NOT RESPONSIBLE FOR ANY ERRORS, OMISSIONS OR INACCURACIES WHETHER DUE TO THEIR OWN NEGLIGENCE OR OTHERWISE. DO NOT USE FOR OPERATING MAP OR DESIGN PURPOSES. ALL INFORMATION TO BE VERIFIED.

