

# Owner's Sketch 1 of 3 FILE #PLASGN-2025-103 APPLICANT: GEDSB & BHNCD SB

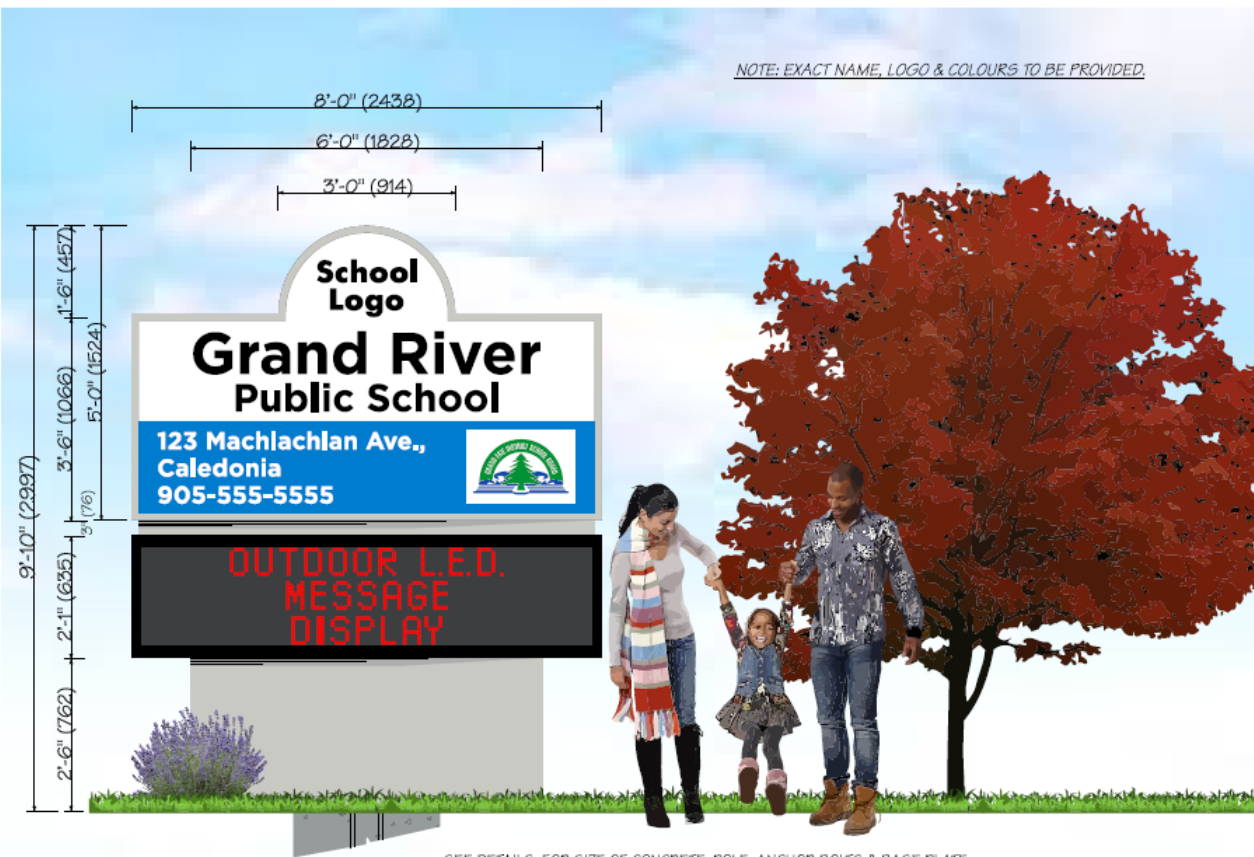

NOTE: EXACT NAME, LOGO & COLOURS TO BE PROVIDED.

ALL COPY & GRAPHICS TO BE ON 2ND SURFACE OF CLEAR LEXAN.

- COPY "NAME ELEMENTARY SCHOOL" TO BE BLACK ON A WHITE BACKGROUND.
- SCHOOL LOGO TO BE DETERMINED
- ADDRESS & PHONE NUMBER TO BE WHITE ON AN AVERY BLUE PANTONE #3005 (661)
- GRAND RIVER LOGO: COPY TO BE WHITE ON AN AVERY GREEN #355 BAND. TREE TO BE AVERY GREEN #355 W/ WATER TO BE SULTAN BLUE.
- ALUM. FRAME, CABINET & POLE ENCLOSURE TO BE PAINTED TO MATCH GREY PMS #428C.
- MESSAGE CENTRE MYSR21-112/24 DOUBLE SIDED, OUTDOOR MONOCHROME LED DISPLAY. 21mm PITCH, MATRIX 112x24, LED VIEWING AREA 93x20". DISPLAYS 3 LINES @ 5.5", TIME/DATE TEMP. (BY NU-MEDIA)

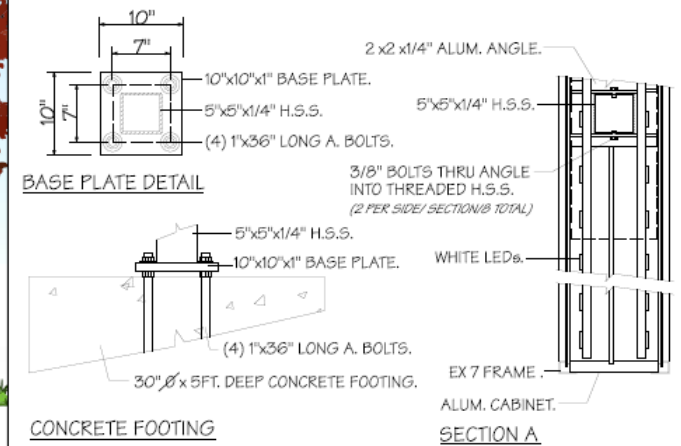

SEE DETAILS: FOR SIZE OF CONCRETE, POLE, ANCHOR BOLTS & BASE PLATE.

**Gould Signs**  
Corporation

EXTERIOR SIGN SYSTEMS

1285 HUBREY RD., UNIT 5, LONDON, ON

519.681.1520 519.681.1522

PROJECT: SVEDAS ARCHITECTS INC.  
LOCATION: GRAND RIVER PUBLIC SCHOOL  
100 MACHLACHLAN AVE., CALEDONIA ONT.

#	REVISION	DATE

## DETAILS:

- \* TO SUPPLY & INSTALL ONE DOUBLE SIDED ALUMINUM SIGN W/ TOP SECTION TO HAVE LEXAN FACES & BOTTOM SECTION TO BE MONOCHROME MESSAGE CENTRE, AS SHOWN.
- \* TOP SECTION TO BE INTERNALLY ILLUMINATED USING WHITE LEDS.
- \* COLOURS & COPY AS INDICATED.
- \* SITE MEASURE INSTALL LOCATION.
- \* NOTE: EXACT, NAME, LOGO & COLOURS TO BE DETERMINED.

ILLUMINATED SIGN DESIGN TO COMPLY WITH ILLUMINATION DETAILS IN SECTION 4.3 CITY OF LONDON SIGN BYLAW S.-5868-183 MAY 30 2017

DATE: APRIL 21/25 FOLDER: SVEDAS-ARCH

DRAWING #: C25-036-GE

APPROVED BY: FOR PRODUCTION

gould@bellnet.ca

gouldsignscorp.com

SERVICE & INSTALLATION

3M Authorized Manufacturer Commercial Graphics

OUTDOOR L.E.D. MESSAGE DISPLAYS

UL LISTED

This artwork is copyrighted and owned by Gould Signs Corporation. This work may not be produced in whole or in part in any material form nor may any other use inconsistent with the copyright be made of the work.