

# Location Map FILE #PLA-2025-065 APPLICANT: Reynolds

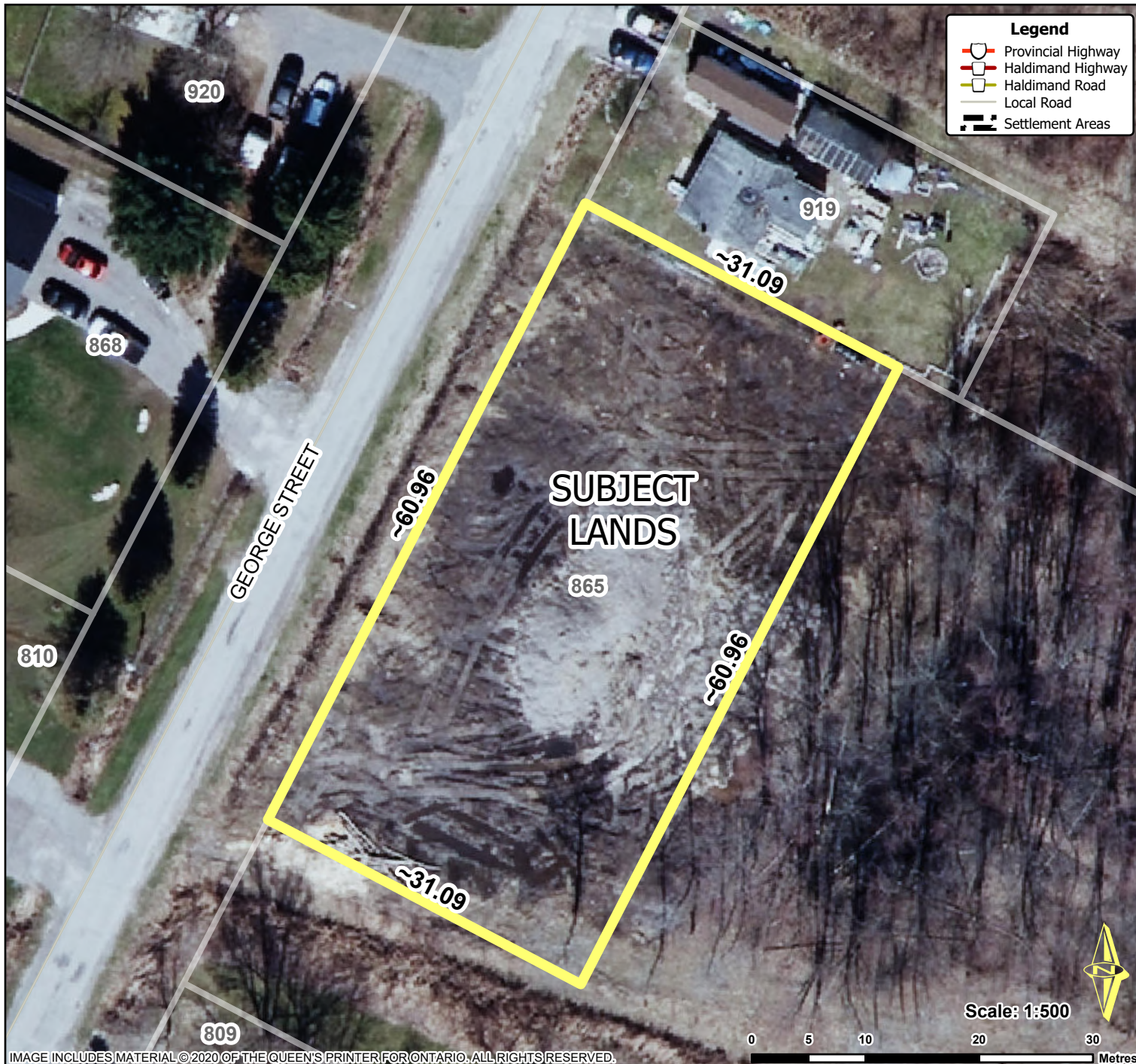

## Location:

**865 GEORGE STREET  
URBAN AREA OF DUNNVILLE  
WARD 6**

## Legal Description:

**PLAN 1407 PT LOT 4 PT LOT 5 RP  
18R5032 PARTS 2 & 3**

## Property Assessment Number:

**2810 024 006 35200 0000**

## Size:

**1,893.73 Square Meters (20,383.94 Square Feet)**

## Zoning:

**R1-A (Urban Residential Type 1-A) &  
GRCA (Regulated Lands)**

HALDIMAND COUNTY, ITS EMPLOYEES, OFFICERS AND AGENTS ARE NOT RESPONSIBLE FOR ANY ERRORS, OMISSIONS OR INACCURACIES WHETHER DUE TO THEIR OWN NEGLIGENCE OR OTHERWISE. DO NOT USE FOR OPERATING MAP OR DESIGN PURPOSES. ALL INFORMATION TO BE VERIFIED.

