

Location Map FILE #PLA-2025-040 APPLICANT: Eising

PLA-2025-040, Attachment 1



Location:

**2013 MAIN STREET SOUTH
URBAN AREA OF JARVIS
WARD 1**

Legal Description:

**JAR PLAN 1650 PT LOT 2 E DENNIS ST PT
LOT 1 N DAVIS ST PT J MCMICKENS BLOCK**

Property Assessment Number:

2810 331 002 03300 0000

Size:

1780.62 Square Meters (0.18 Hectares/0.44 Acres)

Zoning:

CD (Downtown Commercial)

HALDIMAND COUNTY, ITS EMPLOYEES, OFFICERS AND AGENTS ARE NOT RESPONSIBLE FOR ANY ERRORS, OMISSIONS OR INACCURACIES WHETHER DUE TO THEIR OWN NEGLIGENCE OR OTHERWISE. DO NOT USE FOR OPERATING MAP OR DESIGN PURPOSES. ALL INFORMATION TO BE VERIFIED.

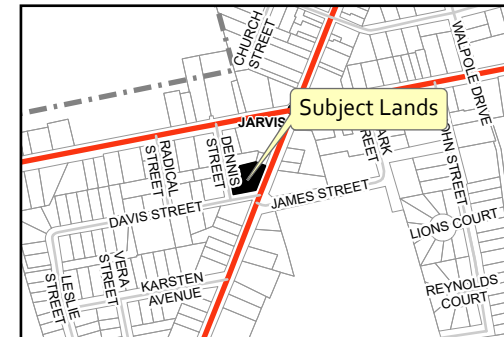
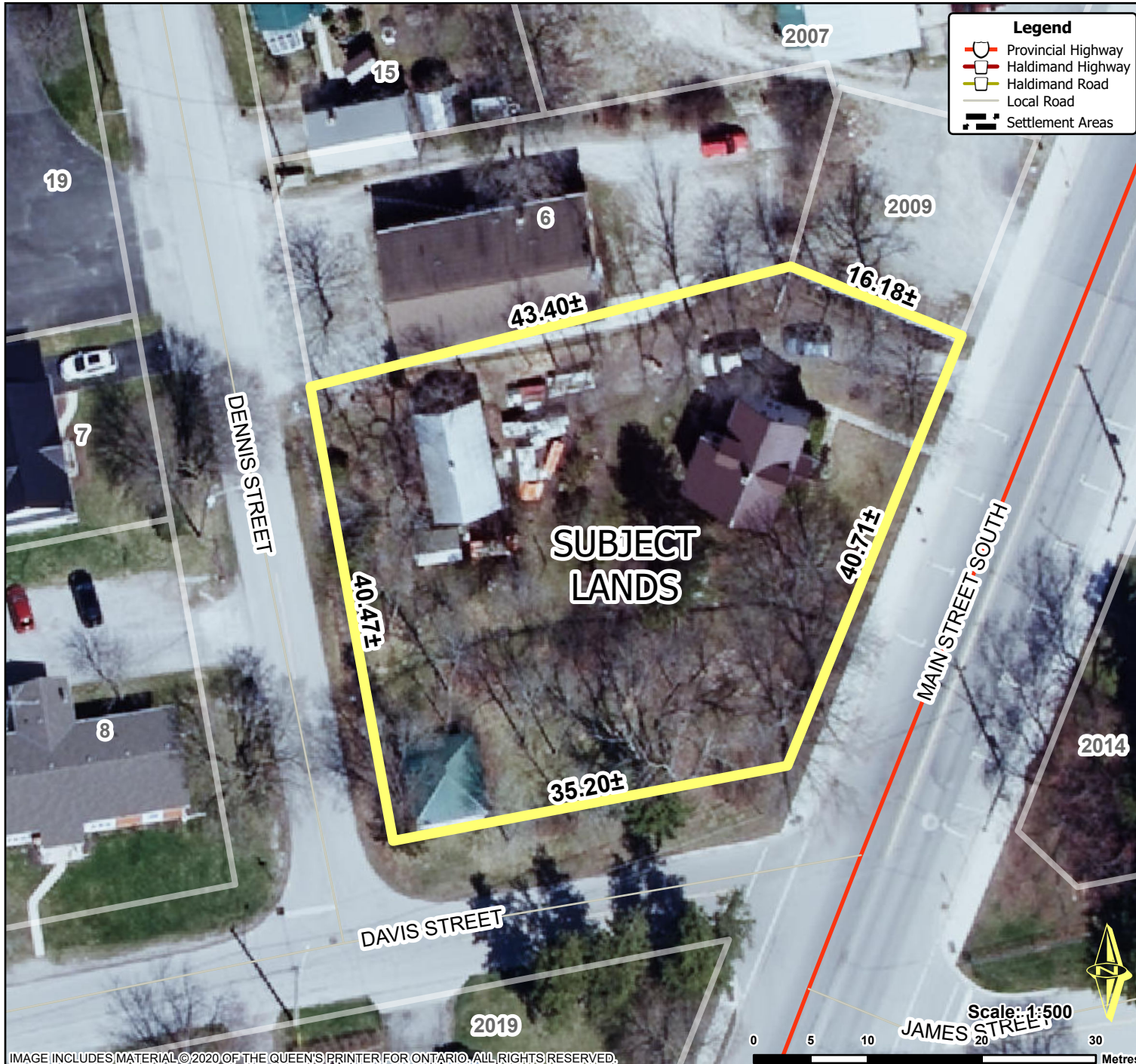

IMAGE INCLUDES MATERIAL © 2020 OF THE QUEEN'S PRINTER FOR ONTARIO. ALL RIGHTS RESERVED.