

# Location Map: Part of Tamarac Street, Dunnville

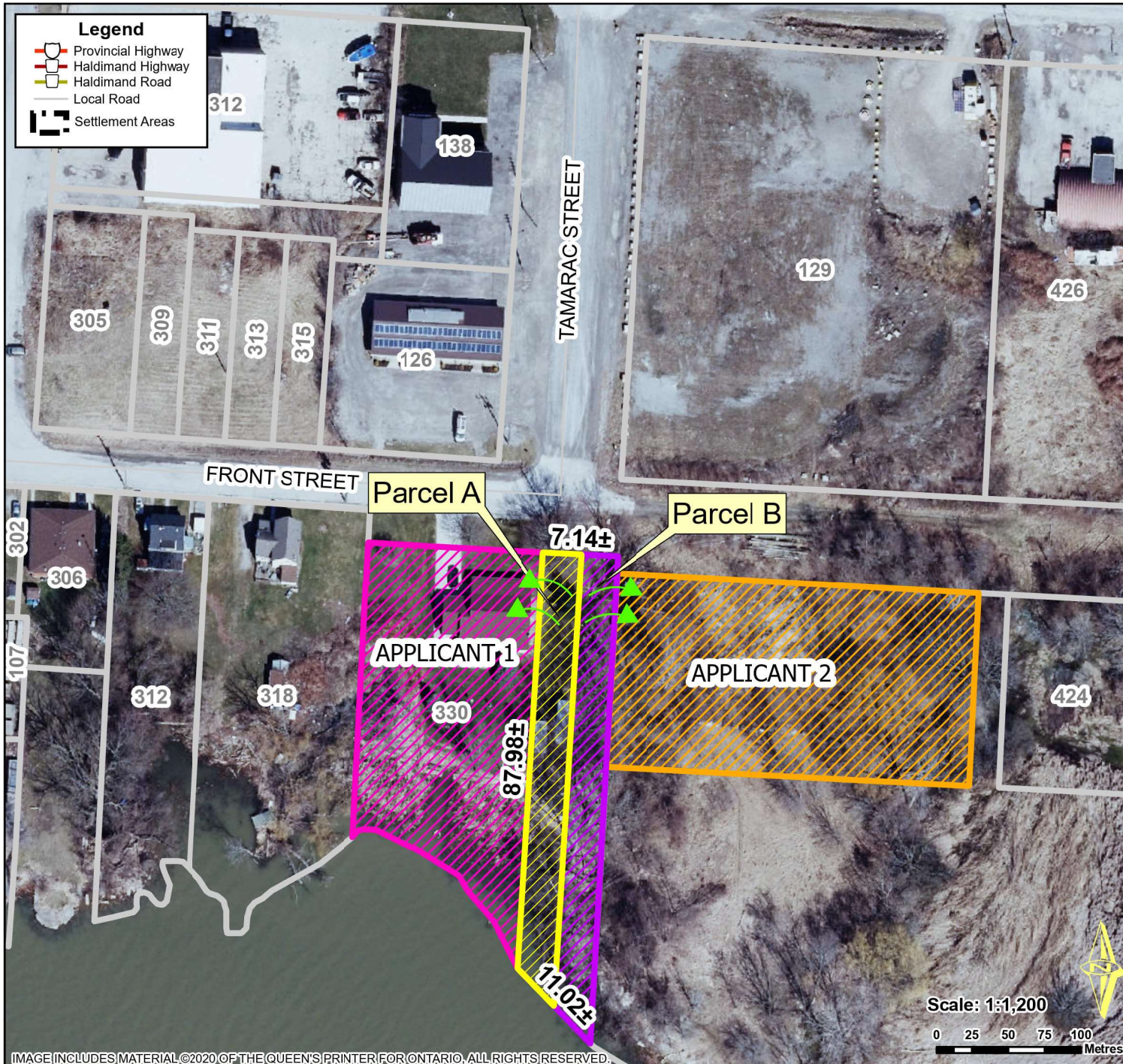

**Location:**

**330 FRONT STREET EAST  
URBAN AREA OF DUNVILLE  
WARD 6**

**Legal Description:**

**PLAN 69 PT SHIPYARD LOT PT  
TAMARAC ST CLOSED  
AND RP 18R7042 PART 2**

**Property Assessment Number:**

**2810 024 002 21600 0000**

**Size:**

**Parcel A: Approx. 0.19 Acres**

**Parcel B: Approx. 0.19 Acres**

**Zoning:**

**CM (Marine Commercial),  
SFPPA Special Flood Plain Policy Area 2**

HALDIMAND COUNTY, ITS EMPLOYEES, OFFICERS AND AGENTS ARE NOT RESPONSIBLE FOR ANY ERRORS, OMISSIONS OR INACCURACIES WHETHER DUE TO THEIR OWN NEGLIGENCE OR OTHERWISE. DO NOT USE FOR OPERATING MAP OR DESIGN PURPOSES. ALL INFORMATION TO BE VERIFIED.

