

Location Map FILE #PLZ-HA-2024-279 APPLICANT: Siddall

PDD-06-2025, Attachment 1

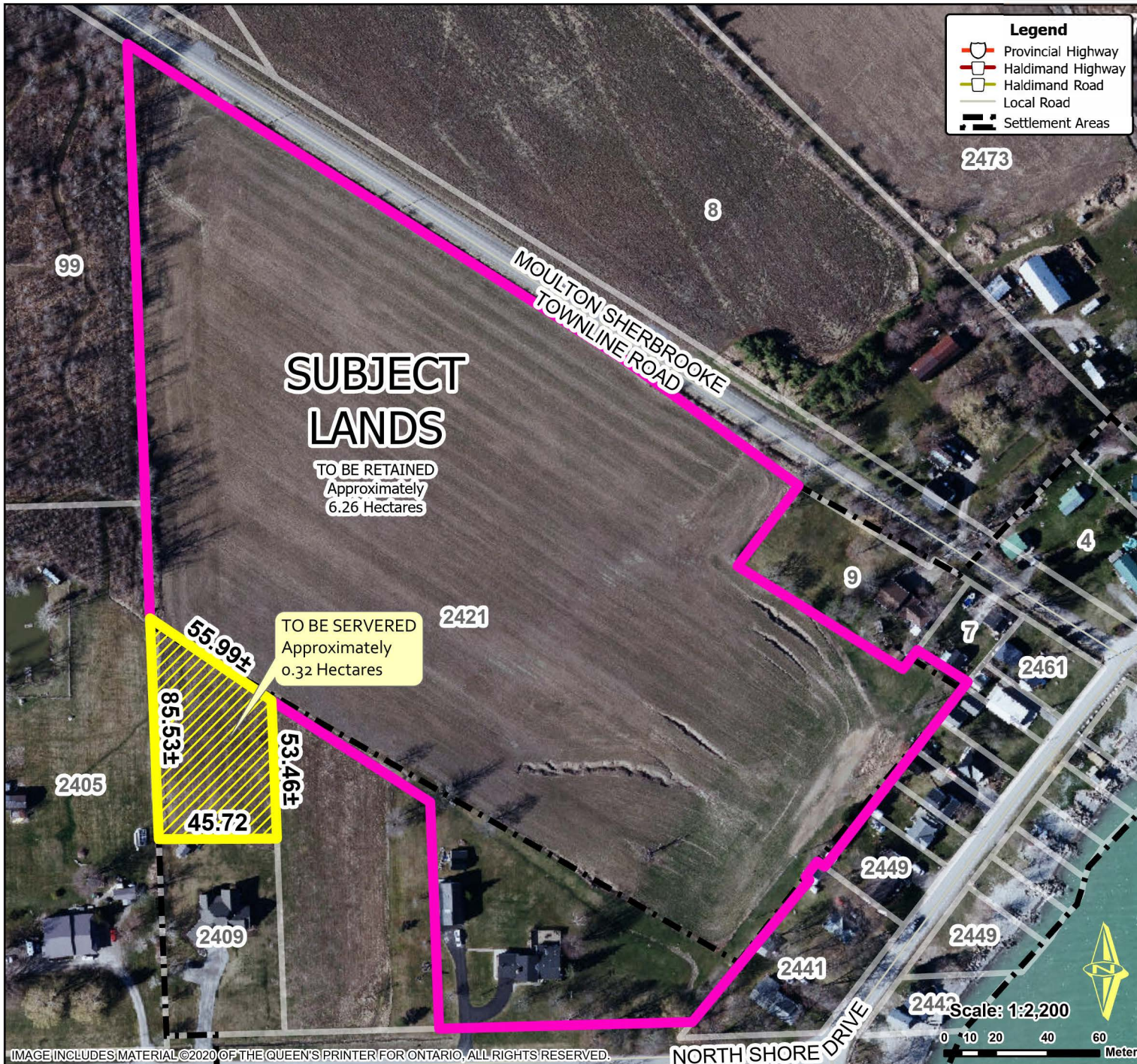

Location:

**2421 NORTH SHORE DRIVE
GEOGRAPHIC TOWNSHIP OF SHERBROOKE
WARD 5**

Legal Description:

SHB CON 2 PT LOT 19

Property Assessment Number:

2810 025 002 26900 0000

Size:

SUBJECT LANDS: Approx. 6.58 Hectares (16.25 Acres)

SEVERED LANDS: Approx. 0.32 Hectares (0.79 Acres)

RETAINED LANDS: Approx. 6.26 Hectares (15.46 Acres)

Zoning:

A (Agricultural)

HALDIMAND COUNTY, ITS EMPLOYEES, OFFICERS AND AGENTS ARE NOT RESPONSIBLE FOR ANY ERRORS, OMISSIONS OR INACCURACIES WHETHER DUE TO THEIR OWN NEGLIGENCE OR OTHERWISE. DO NOT USE FOR OPERATING MAP OR DESIGN PURPOSES. ALL INFORMATION TO BE VERIFIED.

