

# Location Map FILE #PLB-2025-023 APPLICANT: Williamson

PLB-2025-023, Attachment 2

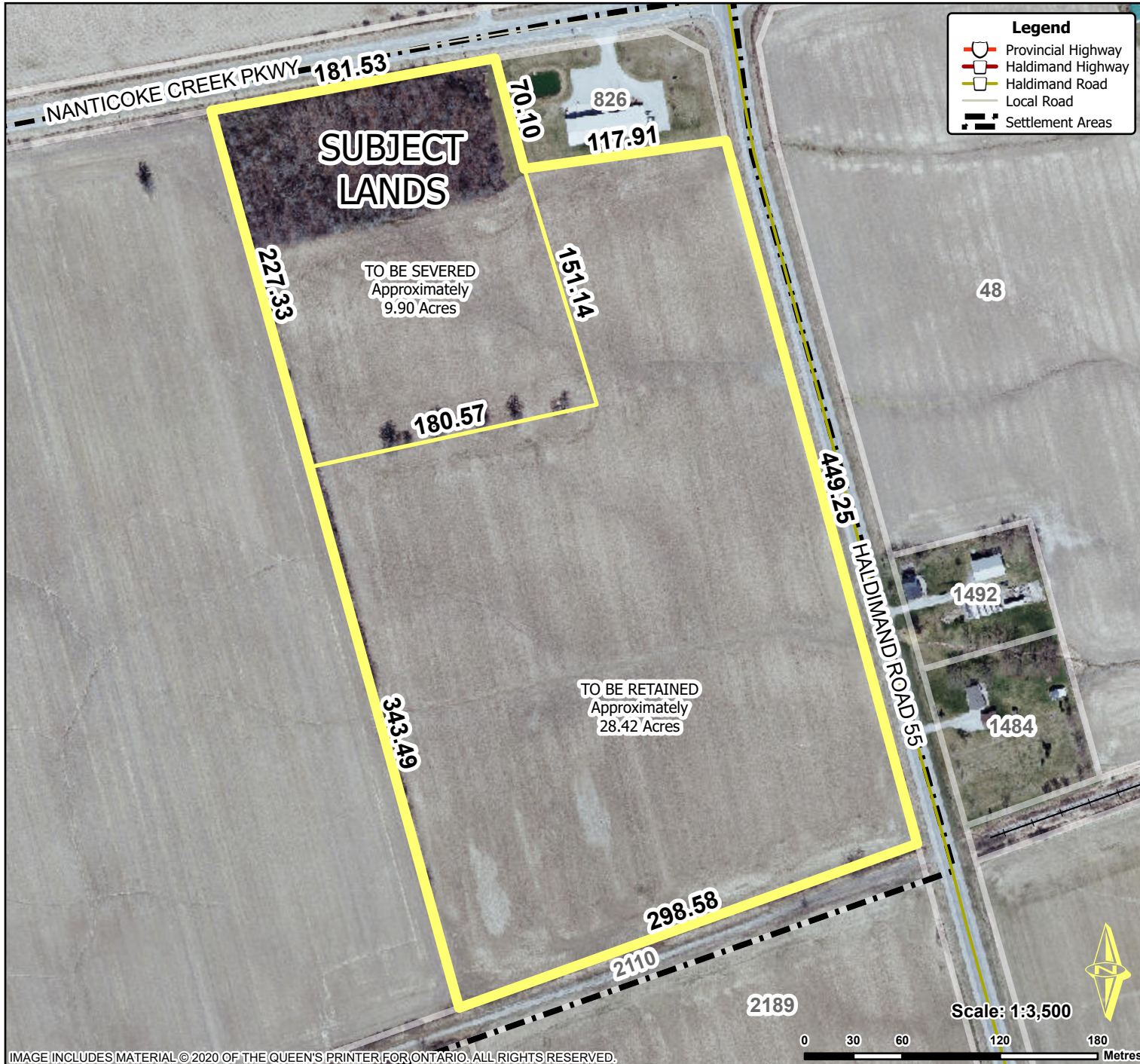

**Location:**  
**TBD NANTICOKE CREEK PARKWAY**  
**GEOGRAPHIC TOWNSHIP OF WALPOLE**  
**WARD 1**

**Legal Description:**  
**WAL CON 8 PT LOT 6**

**Property Assessment Number:**  
**2810 332 005 01280 0000**

**Size:**  
**15.47 Hectares (38.22 Acres)**

**Zoning:**  
**MG (General Industrial)**

HALDIMAND COUNTY, ITS EMPLOYEES, OFFICERS AND AGENTS ARE NOT RESPONSIBLE FOR ANY ERRORS, OMISSIONS OR INACCURACIES WHETHER DUE TO THEIR OWN NEGLIGENCE OR OTHERWISE. DO NOT USE FOR OPERATING MAP OR DESIGN PURPOSES. ALL INFORMATION TO BE VERIFIED.

