

# Location Map FILE #PLB-2025-005 APPLICANT: Clapisson

PLB-2025-005, Attachment 2

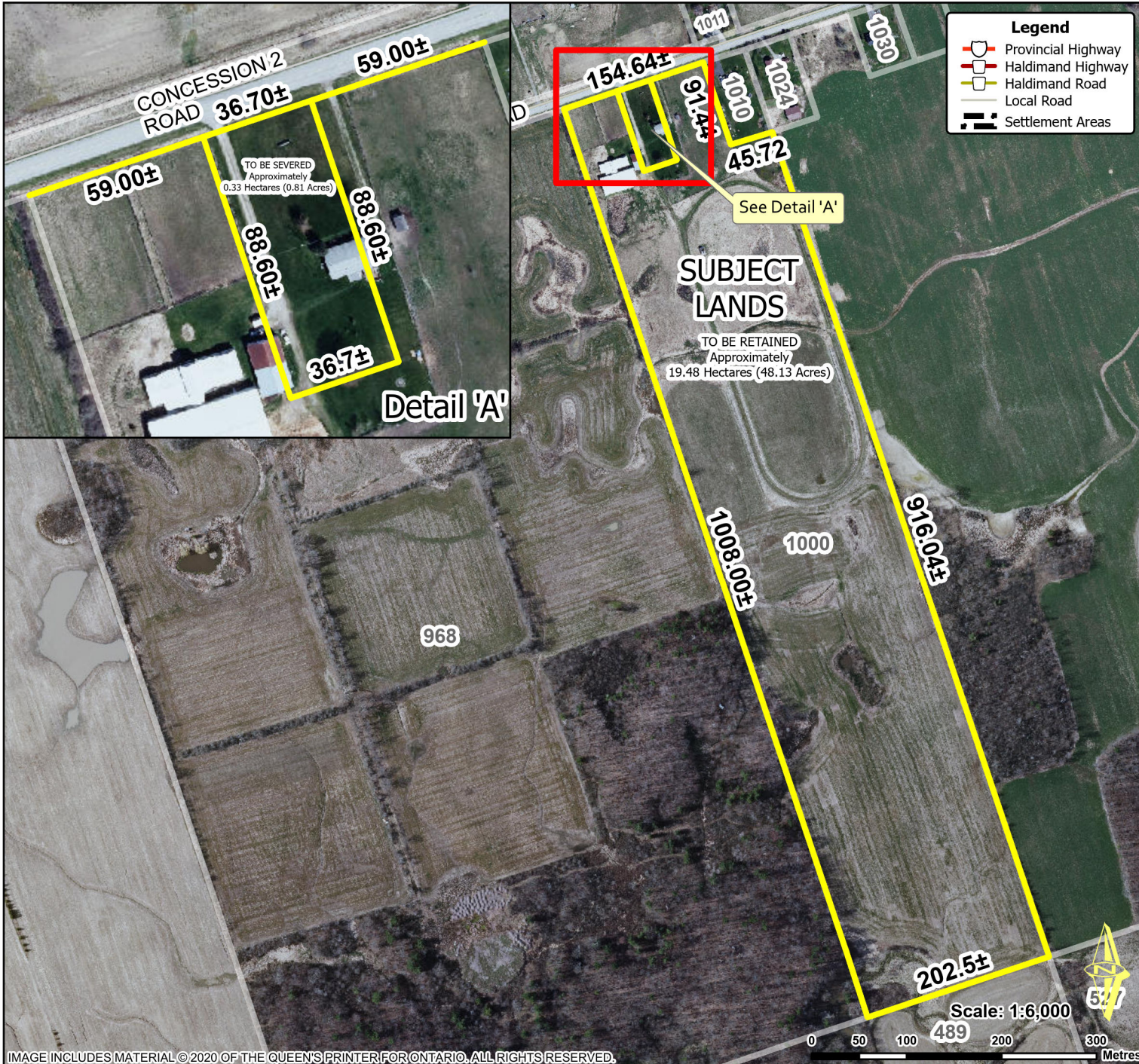

**Location:**  
 1000 CONCESSION 2 RD  
 GEOGRAPHIC TOWNSHIP OF SENECA  
 WARD 4

**Legal Description:**  
 SEN CON 2 SESC RP LOT 9

**Property Assessment Number:**  
 2810 152 001 08500 0000

**Size:**  
 SUBJECT LANDS: Approx. 19.81 Hectares (48.97 Acres)  
 RETAINED LANDS: Approx. 19.48 Hectares (48.13 Acres)  
 SEVERED LANDS: Approx. 0.33 Hectares (0.81 Acres)

**Zoning:**  
 A (Agriculture), W (Wetland)  
 NPCA (Regulated Lands),  
 HCOP (Riverine Hazard Lands),  
 NPCA (Wetland)

HALDIMAND COUNTY, ITS EMPLOYEES, OFFICERS AND AGENTS ARE NOT RESPONSIBLE FOR ANY ERRORS, OMISSIONS OR INACCURACIES WHETHER DUE TO THEIR OWN NEGLIGENCE OR OTHERWISE. DO NOT USE FOR OPERATING MAP OR DESIGN PURPOSES. ALL INFORMATION TO BE VERIFIED.

