

Location Map FILE #PLB-2024-239 APPLICANT: Kelly

PLB-2024-239, Attachment 2

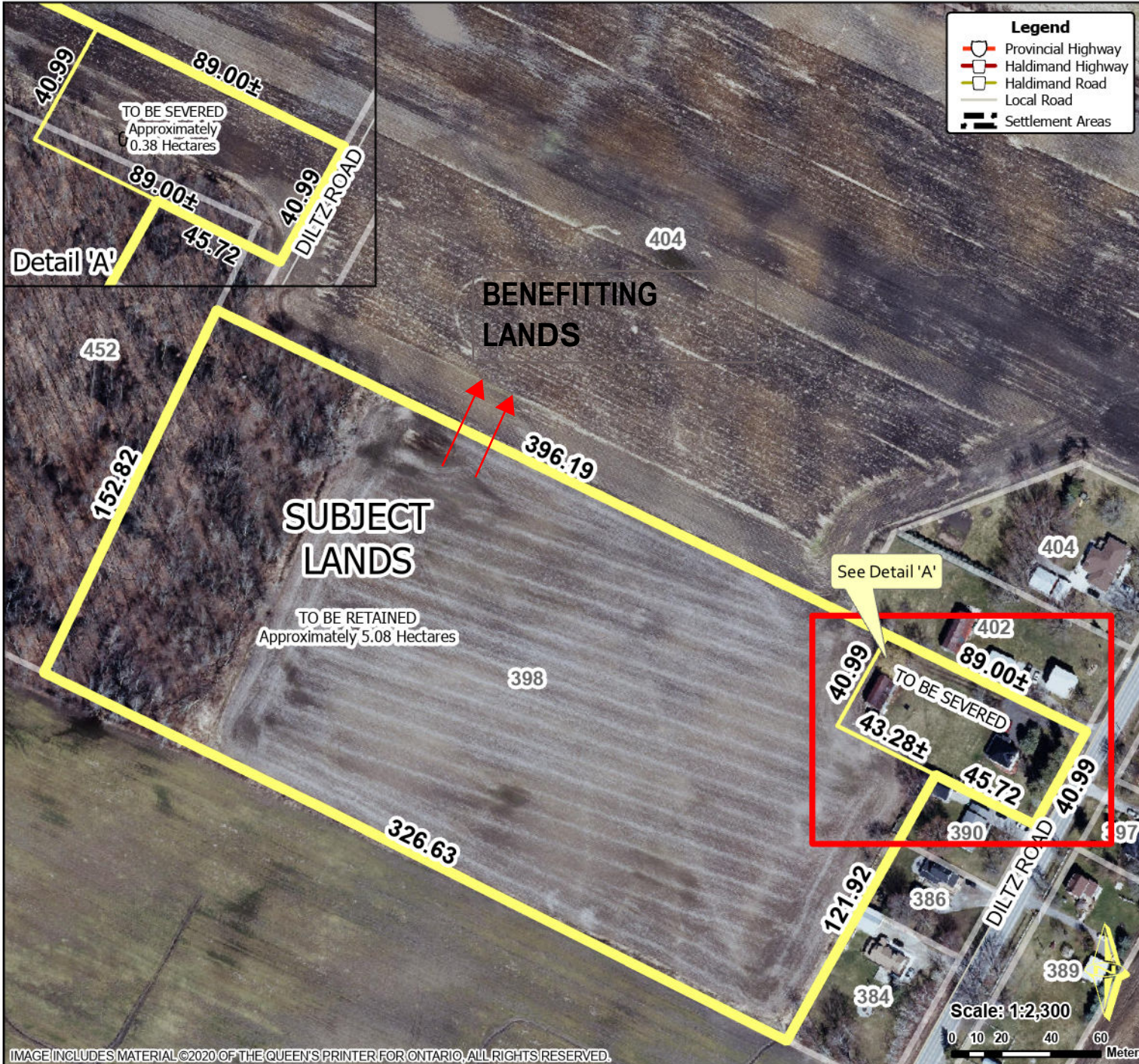

Location:
398 DILTZ ROAD
GEOGRAPHIC TOWNSHIP OF MOULTON
WARD 5

Legal Description:
MOULTON CON 1 CANBOROUGH PT
LOT 6 RP 18R6738 PARTS 1 AND 2

Property Assessment Number:
2810 023 001 08400 0000

Size:
5.46 HECTARES

Zoning:
A (Agricultural)
GRCA (Wetland), GRCA (Regulated Lands)
 HALDIMAND COUNTY, ITS EMPLOYEES, OFFICERS AND AGENTS ARE NOT RESPONSIBLE FOR ANY ERRORS, OMISSIONS OR INACCURACIES WHETHER DUE TO THEIR OWN NEGLIGENCE OR OTHERWISE. DO NOT USE FOR OPERATING MAP OR DESIGN PURPOSES. ALL INFORMATION TO BE VERIFIED.

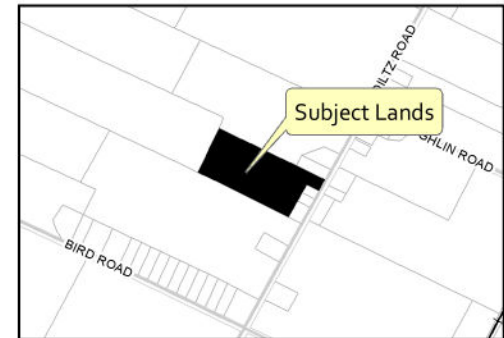

IMAGE INCLUDES MATERIAL ©2020 OF THE QUEEN'S PRINTER FOR ONTARIO, ALL RIGHTS RESERVED.