

Location Map FILE #PLA-2025-015 APPLICANT: 1783576 Ontario LTD

PLA-2025-015, Attachment 1

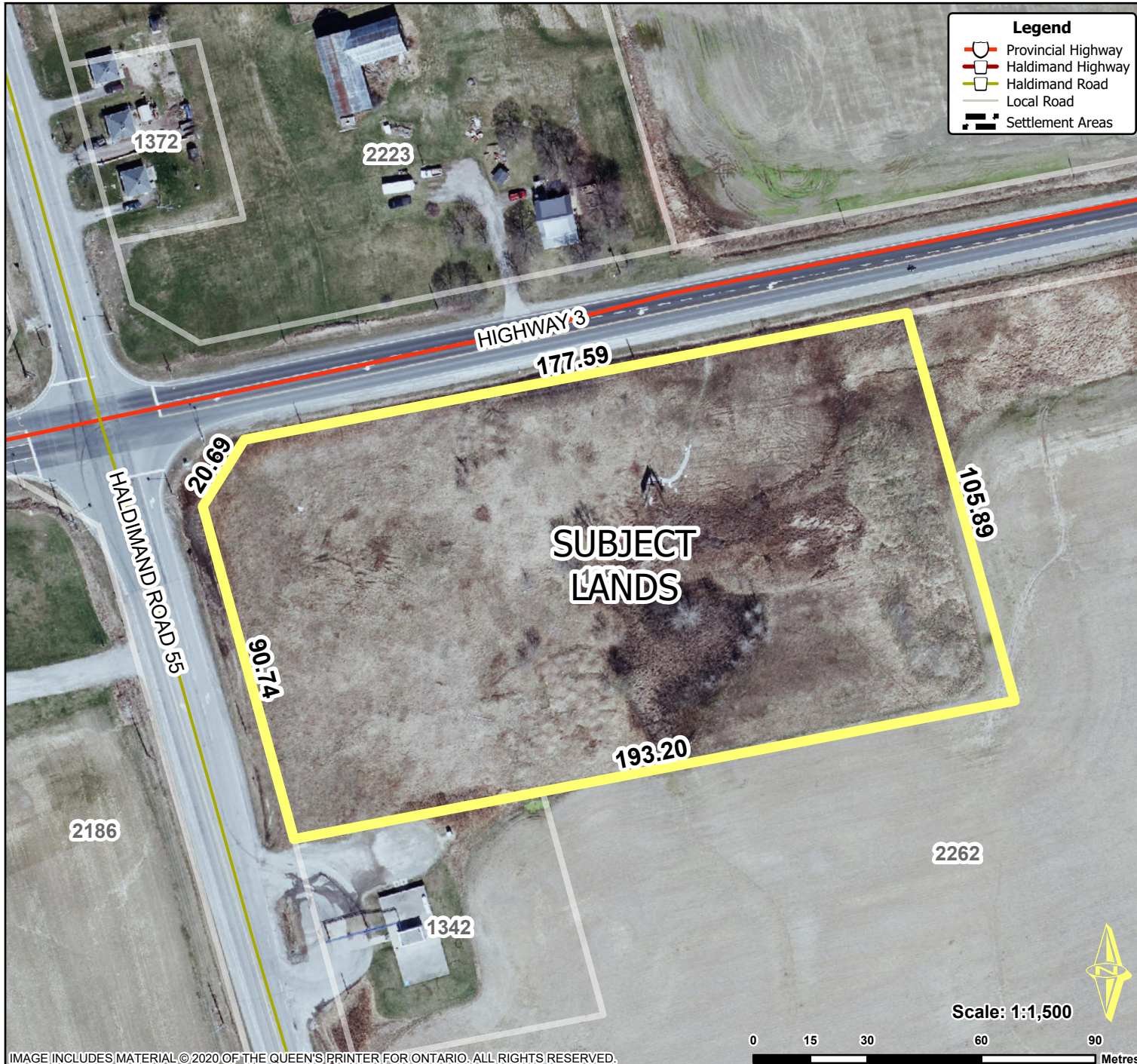

Location:

**1350 HALDIMAND ROAD 55
GEOGRAPHIC TOWNSHIP OF
WALPOLE
WARD 1**

Legal Description:

WAL CON 7 PT LOT 7

Property Assessment Number:

2810 332 003 11850 0000

Size:

2.02 Hectares (5 Acres)

Zoning:

**A (Agriculture), LPRCA Regulated Lands,
HCOP Riverine Hazard Lands**

HALDIMAND COUNTY, ITS EMPLOYEES, OFFICERS AND AGENTS ARE NOT RESPONSIBLE FOR ANY ERRORS, OMISSIONS OR INACCURACIES WHETHER DUE TO THEIR OWN NEGLIGENCE OR OTHERWISE. DO NOT USE FOR OPERATING MAP OR DESIGN PURPOSES. ALL INFORMATION TO BE VERIFIED.

