

Location Map FILE # PLZ-HA-2024-132 APPLICANT: Campbell

PDD-27-2024, Attachment 1

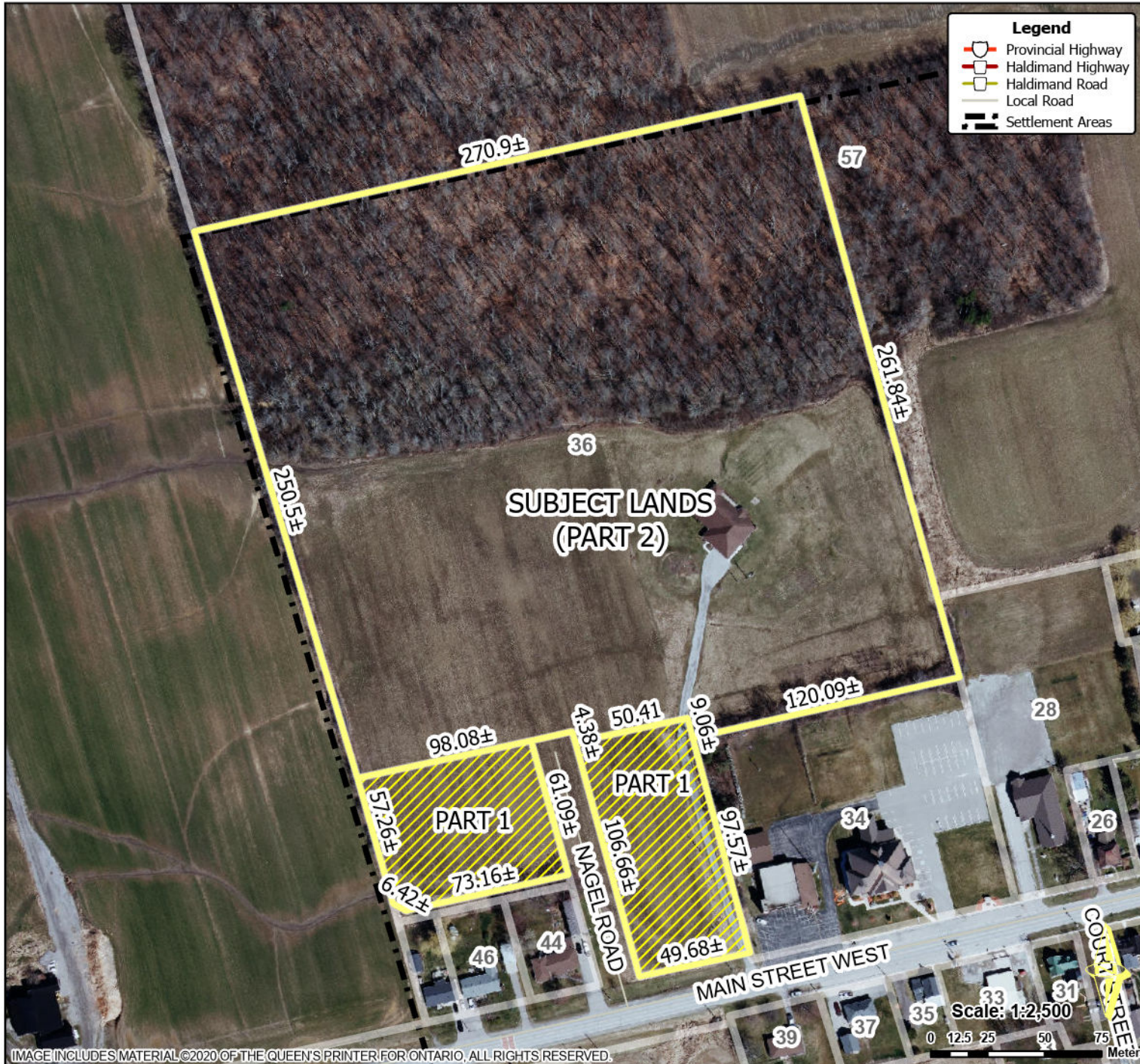

Location:
**36 MAIN STREET WEST
 GEOGRAPHIC TOWNSHIP OF WALPOLE
 WARD 1**

Legal Description:
**WAL CON 2 PT LOT 24 AND PLAN
 87 LOTS 1 TO 5 BLKS A B D AND E**

Property Assessment Number:
2810 332 009 06000 0000

Size:
8.65 HECTARES

Zoning:
A (Agricultural)

HALDIMAND COUNTY, ITS EMPLOYEES, OFFICERS AND AGENTS ARE NOT RESPONSIBLE FOR ANY ERRORS, OMISSIONS OR INACCURACIES WHETHER DUE TO THEIR OWN NEGLIGENCE OR OTHERWISE. DO NOT USE FOR OPERATING MAP OR DESIGN PURPOSES. ALL INFORMATION TO BE VERIFIED.

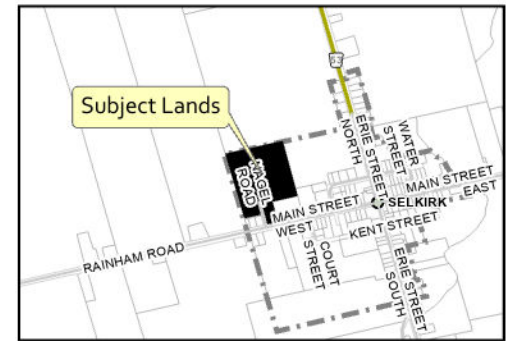

IMAGE INCLUDES MATERIAL ©2020 OF THE QUEEN'S PRINTER FOR ONTARIO, ALL RIGHTS RESERVED.