

Location Map FILE #PLZ-HA-2024-186 APPLICANT: Jamieson & Monahan

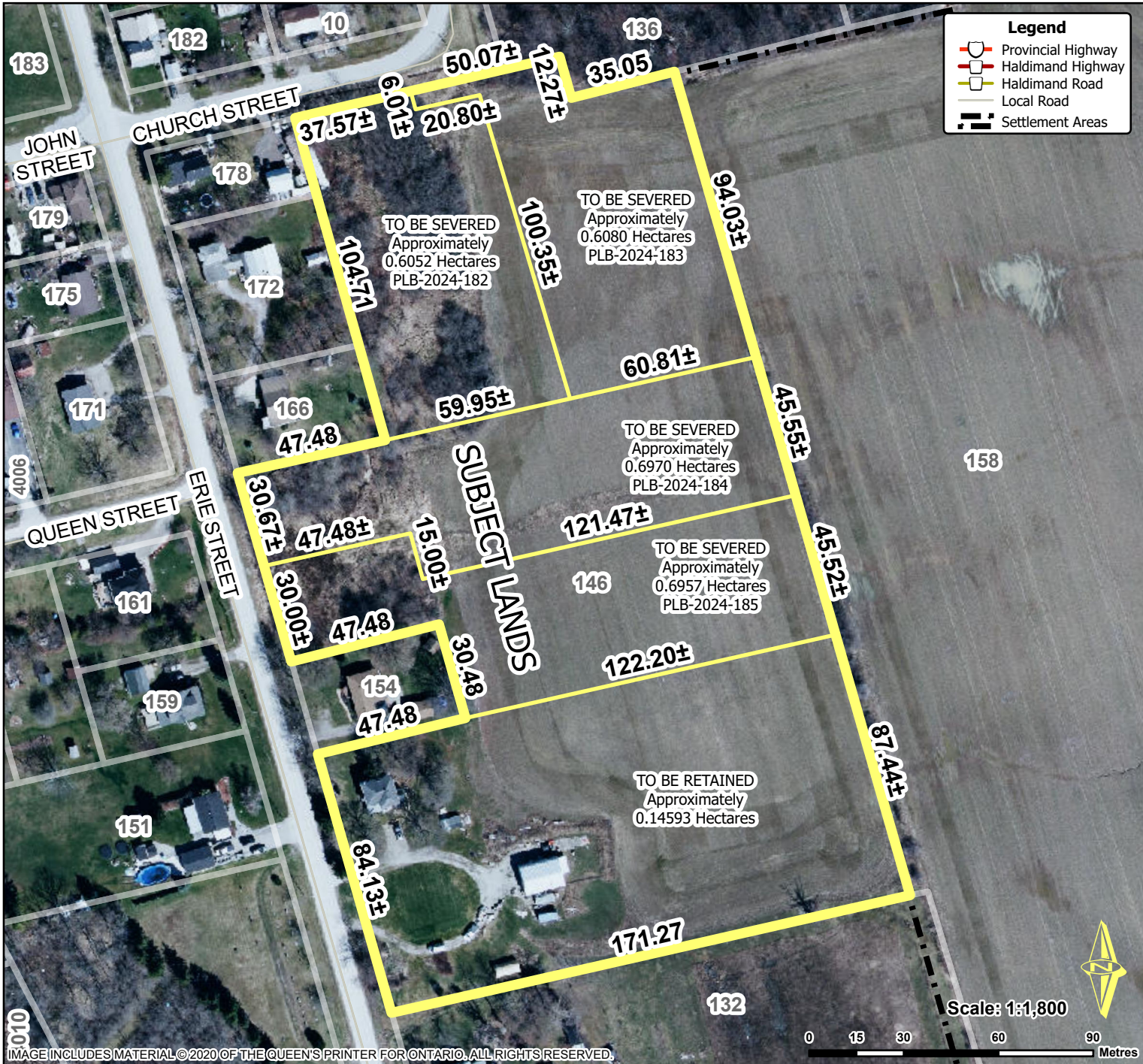

Location:
146 ERIE STREET
GEOGRAPHIC TOWNSHIP OF WALPOLE
WARD 1

Legal Description:
WAL PLAN 2460 PTBLK D BLK E

Property Assessment Number:
2810 332 001 40000 0000

Size:
4.80 Hectares

Zoning:
A (Agriculture), RH (Hamlet Residential),
IR (Rural Institutional), LPRCA Regulated
Lands

HALDIMAND COUNTY, ITS EMPLOYEES, OFFICERS AND AGENTS ARE NOT RESPONSIBLE FOR ANY ERRORS, OMISSIONS OR INACCURACIES WHETHER DUE TO THEIR OWN NEGLIGENCE OR OTHERWISE. DO NOT USE FOR OPERATING MAP OR DESIGN PURPOSES. ALL INFORMATION TO BE VERIFIED.

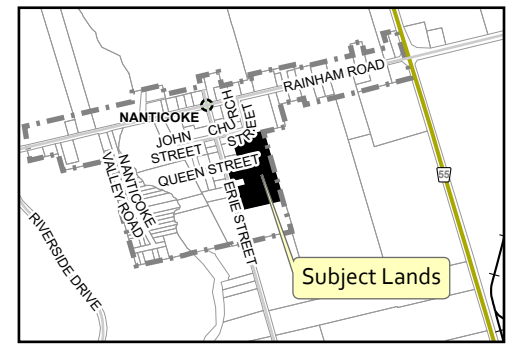

IMAGE INCLUDES MATERIAL © 2020 OF THE QUEEN'S PRINTER FOR ONTARIO. ALL RIGHTS RESERVED.