

Location Map FILE #PLB-2024-209 APPLICANT: Tilstra

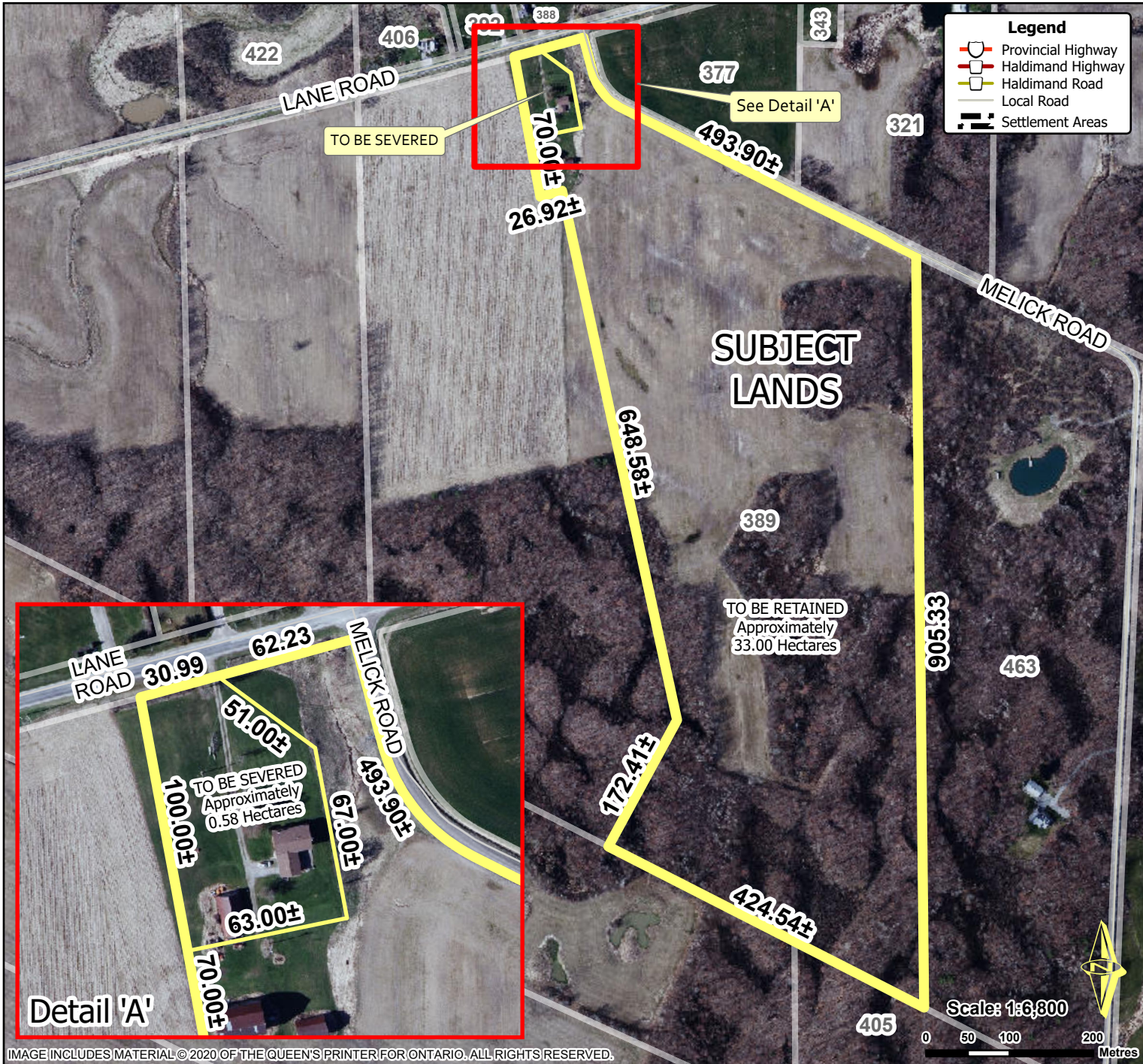

Location:
389 LANE ROAD
GEOGRAPHIC TOWNSHIP OF CANBOROUGH
WARD 6

Legal Description:
CANBOROUGH CON 2 PT LOT 12

Property Assessment Number:
2810 022 001 03700 0000

Size:
33.58 Hectares

Zoning:
A (Agriculture), W (Wetland), NPCA Regulated Lands, NPCA Wetland

HALDIMAND COUNTY, ITS EMPLOYEES, OFFICERS AND AGENTS ARE NOT RESPONSIBLE FOR ANY ERRORS, OMISSIONS OR INACCURACIES WHETHER DUE TO THEIR OWN NEGLIGENCE OR OTHERWISE. DO NOT USE FOR OPERATING MAP OR DESIGN PURPOSES. ALL INFORMATION TO BE VERIFIED.

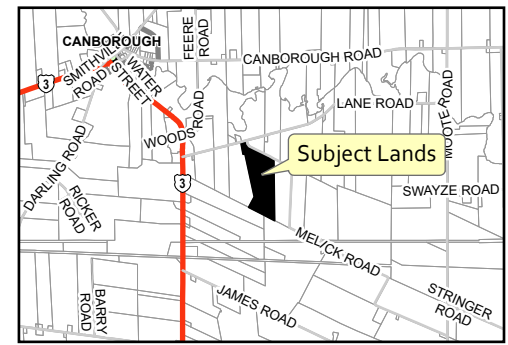

IMAGE INCLUDES MATERIAL © 2020 OF THE QUEEN'S PRINTER FOR ONTARIO. ALL RIGHTS RESERVED.