

# Location Map FILE #PLB-2024-213 APPLICANT: Walnut Grove Farms

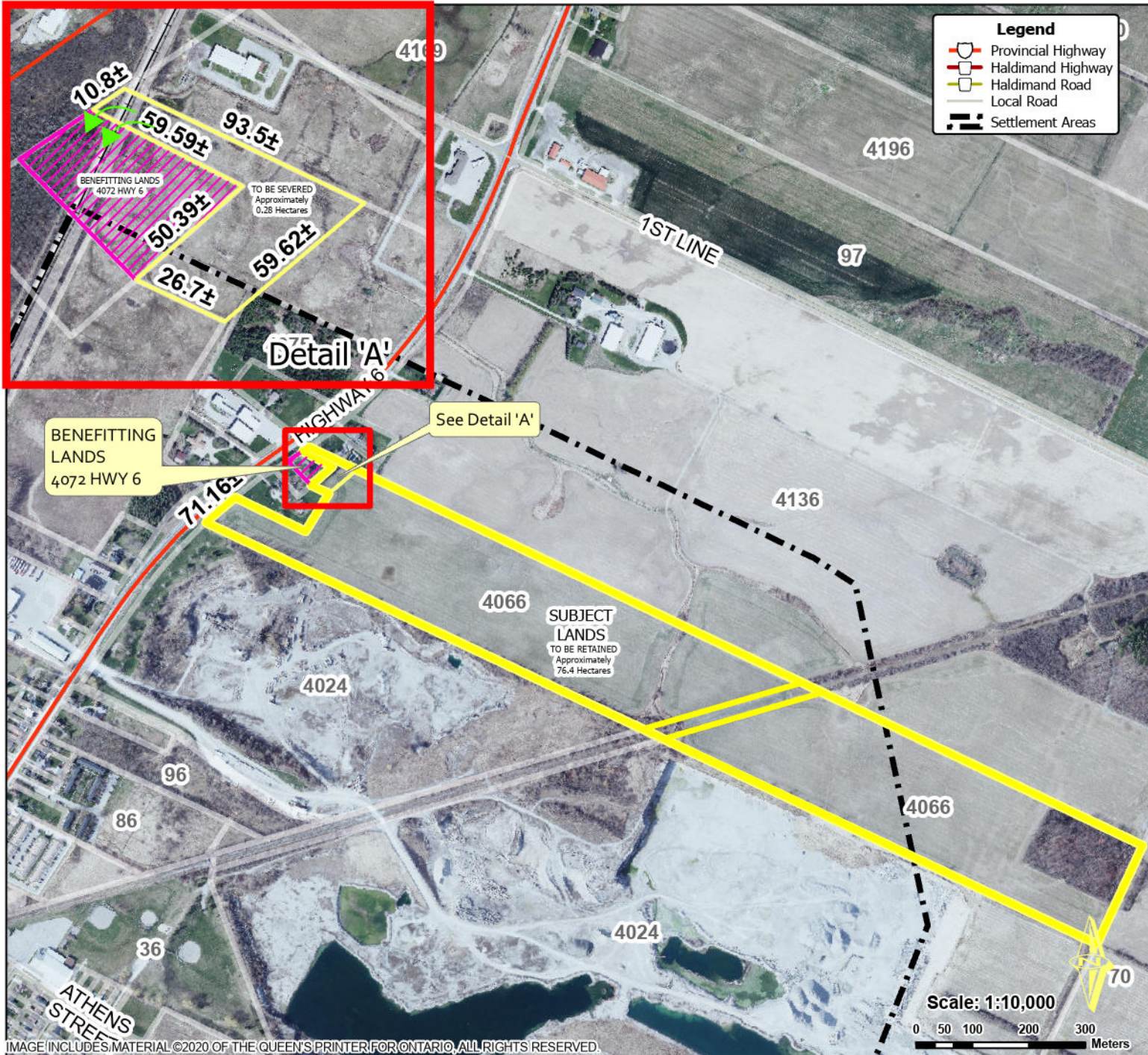

Location:  
**4066 HIGHWAY 6  
 URBAN AREA OF HAGERSVILLE  
 WARD 4**

Legal Description:  
**OND RANGE EPR PT LOT 27**

Property Assessment Number:  
**2810 153 002 01100 0000**

Size:  
**76.78 HECTARES**

Zoning:  
**A (Agricultural), GRCA (Regulated Lands)**

HALDIMAND COUNTY, ITS EMPLOYEES, OFFICERS AND AGENTS ARE NOT RESPONSIBLE FOR ANY ERRORS, OMISSIONS OR INACCURACIES WHETHER DUE TO THEIR OWN NEGLIGENCE OR OTHERWISE. DO NOT USE FOR OPERATING MAP OR DESIGN PURPOSES. ALL INFORMATION TO BE VERIFIED.

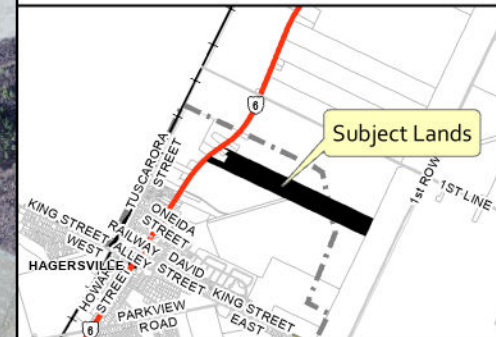

IMAGE INCLUDES MATERIAL ©2020 OF THE QUEEN'S PRINTER FOR ONTARIO, ALL RIGHTS RESERVED.