

Location Map FILE# PLZ-HA-2024-157 APPLICANT: Mattice

PDD-19-2024, Attachment 1

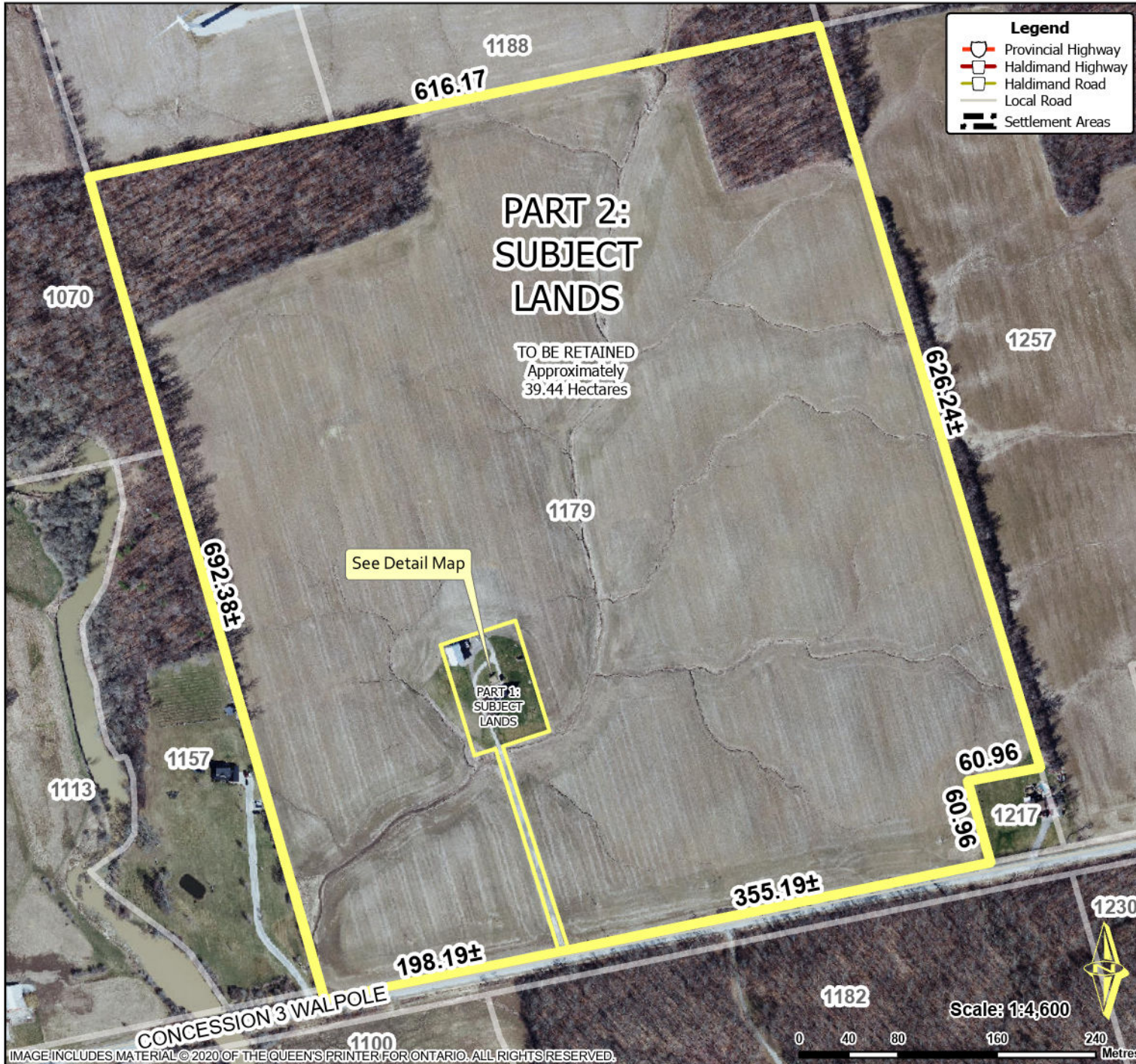

Location:

**1179 CONCESSION 3 WALPOLE
GEOGRAPHIC TOWNSHIP OF WALPOLE
WARD 1**

Legal Description:

WAL CON 4 PT LOT 15

Property Assessment Number:

2810 332 002 80600 0000

Size:

40.10 Hectares

Zoning:

**A (Agriculture), LPRCA Regulated Lands,
HCOP Riverine Hazard Lands**

HALDIMAND COUNTY, ITS EMPLOYEES, OFFICERS AND AGENTS ARE NOT RESPONSIBLE FOR ANY ERRORS, OMISSIONS OR INACCURACIES WHETHER DUE TO THEIR OWN NEGLIGENCE OR OTHERWISE. DO NOT USE FOR OPERATING MAP OR DESIGN PURPOSES. ALL INFORMATION TO BE VERIFIED.

