

Location Map FILE #PLRH-2023-148 APPLICANT: HESSELS FARMS LTD

PDD-20-2023, Attachment 1

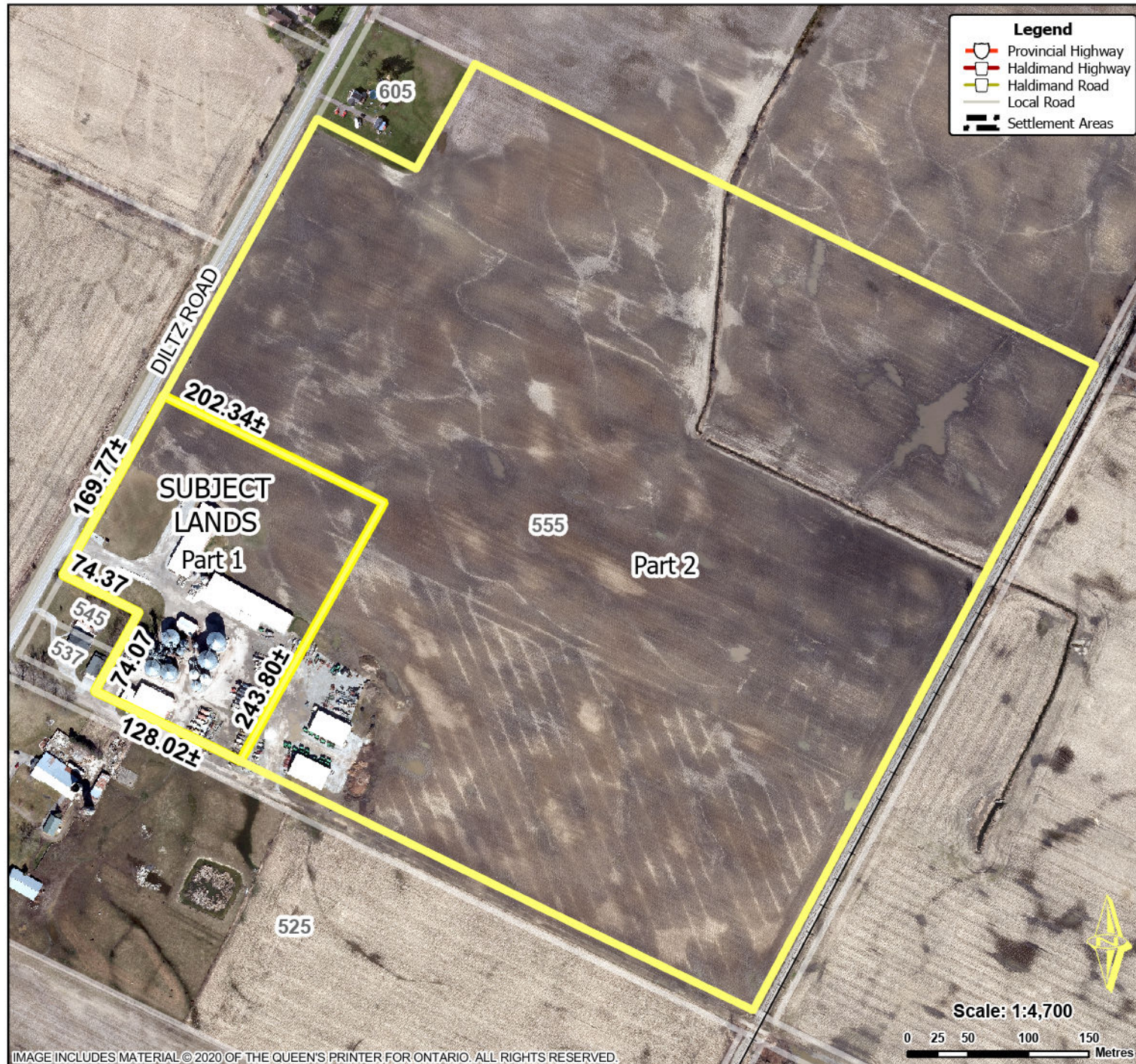

Location:

**555 DILTZ RD
GEOGRAPHIC TOWNSHIP OF WALPOLE
WARD 5**

Legal Description:

**MLT CON 2 FC PT LOT 9 AND 10 RP
18R2976 PARTS 1 & 2 RP 18R2884 PART 2**

Property Assessment Number:

2810 023 001 17700 0000

Size:

95.74 Acres

Zoning:

**A (Agriculture) &
MR(H) (Rural Industrial - Holding)**

HALDIMAND COUNTY, ITS EMPLOYEES, OFFICERS AND AGENTS ARE NOT RESPONSIBLE FOR ANY ERRORS, OMISSIONS OR INACCURACIES WHETHER DUE TO THEIR OWN NEGLIGENCE OR OTHERWISE. DO NOT USE FOR OPERATING MAP OR DESIGN PURPOSES. ALL INFORMATION TO BE VERIFIED.

