

Location Map: 146 Queen Street, Dunnville

EDT-04-2023, Attachment 1

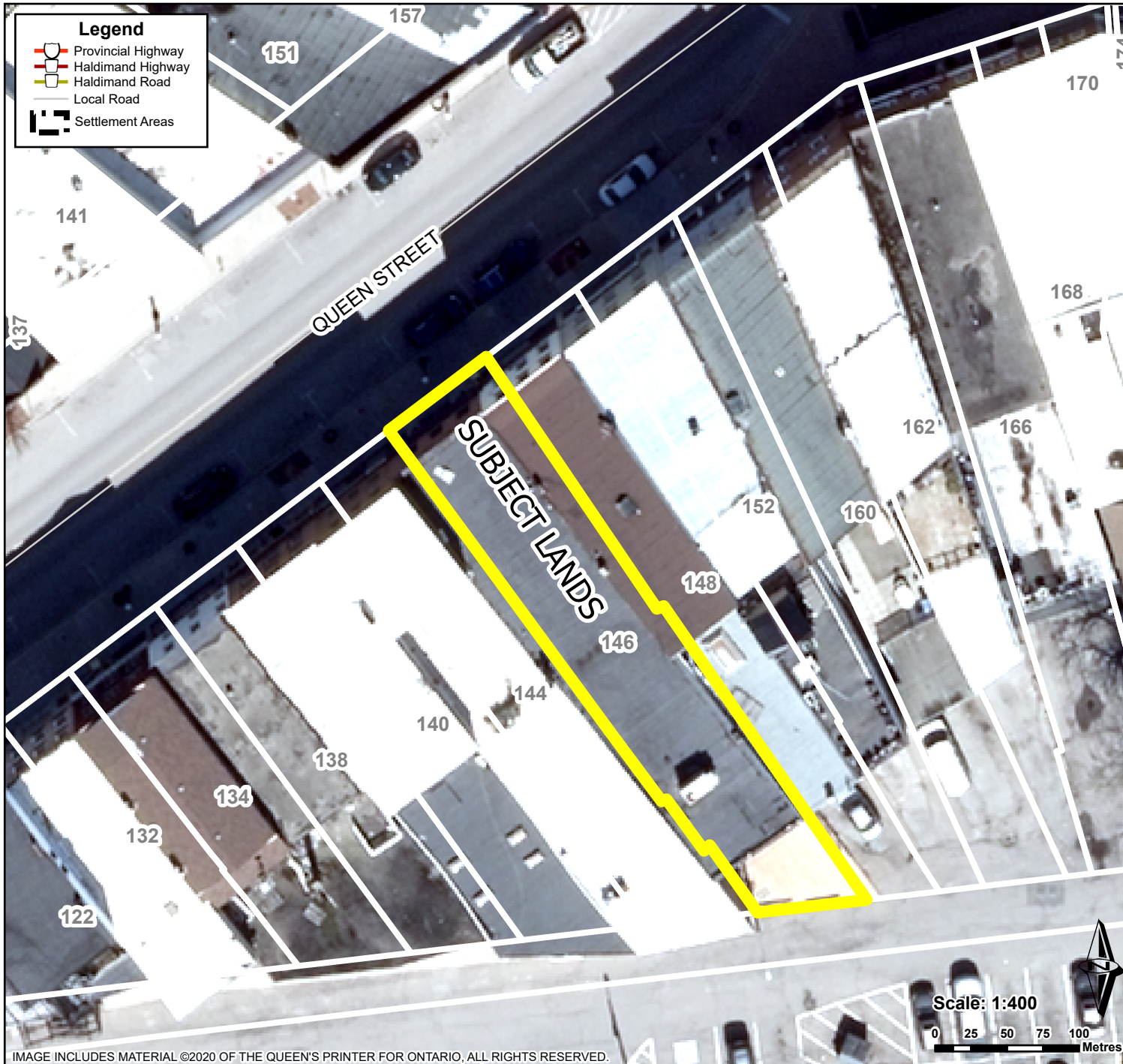

IMAGE INCLUDES MATERIAL ©2020 OF THE QUEEN'S PRINTER FOR ONTARIO, ALL RIGHTS RESERVED.

PREPARED BY HALDIMAND COUNTY PLANNING & DEVELOPMENT DIVISION,
GIS SECTION. Mar 2023

Location:

**146 QUEEN STREET
URBAN AREA OF DUNNVILLE
WARD 6**

Legal Description:

**PLAN 69 PT LOT 3 FRGR PT LOT 2 PT
WELLAND CANAL FEEDER LAND**

Property Assessment Number:

2810 024 002 17400 0000

Size:

0.087 Acres

Zoning:

**CD (Downtown Commercial), GRCA
Regulated Lands & HCOP Riverine Hazard
Lands**

HALDIMAND COUNTY, ITS EMPLOYEES, OFFICERS AND AGENTS ARE NOT RESPONSIBLE FOR ANY ERRORS, OMISSIONS OR INACCURACIES WHETHER DUE TO THEIR OWN NEGLIGENCE OR OTHERWISE. DO NOT USE FOR OPERATING MAP OR DESIGN PURPOSES. ALL INFORMATION TO BE VERIFIED.

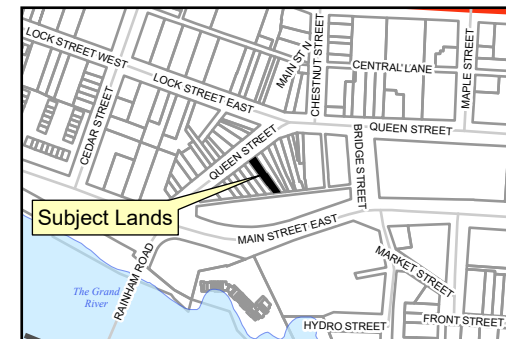

P:\REQUEST\GIS\Tickets\Ticket5176\CIP Maps\CIP Maps.aprx