

Location Map FILE #PLRU-2022-127 APPLICANT: Carrie Rottaris - Canine Bond

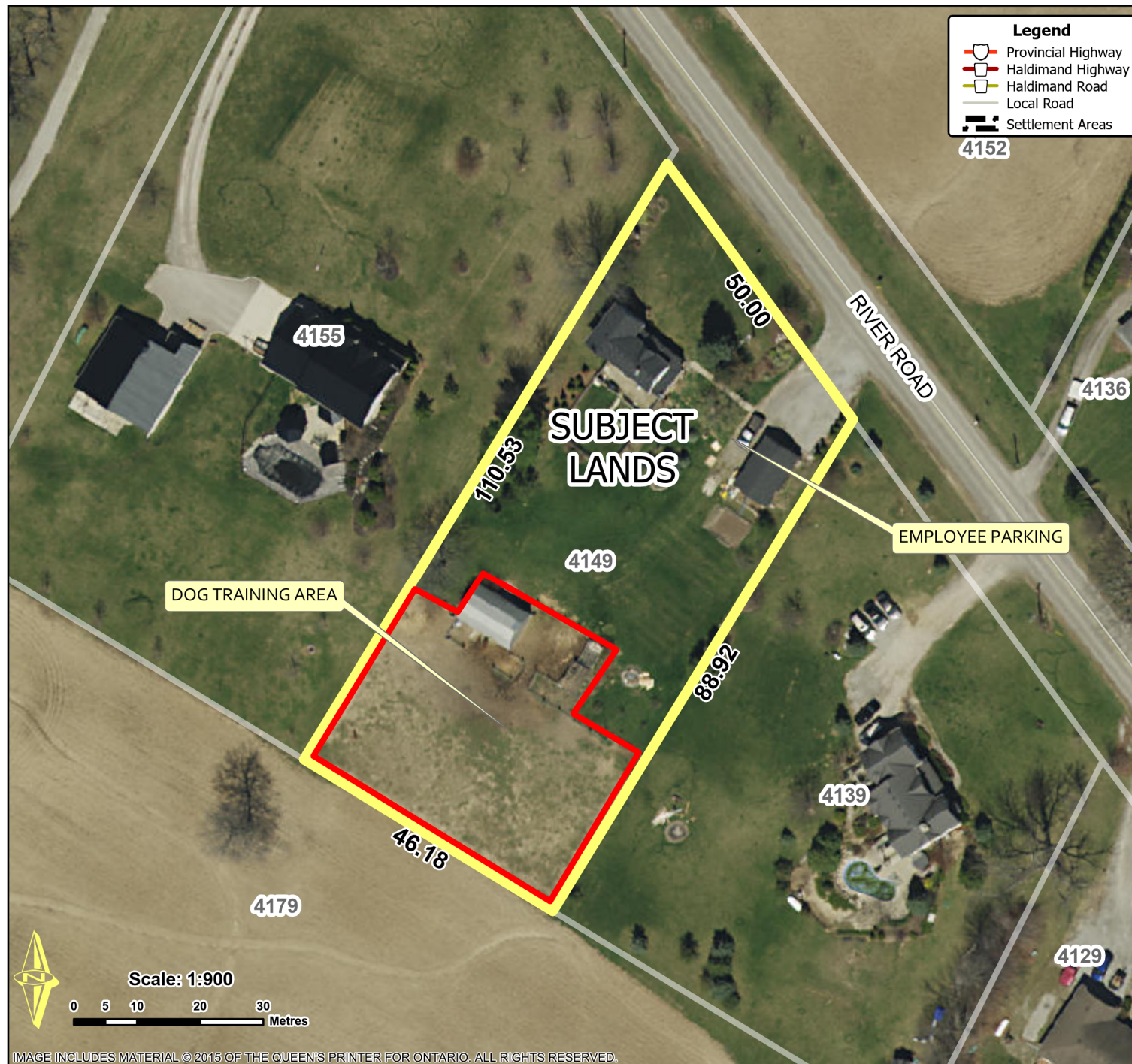

Location:

**4149 RIVER ROAD
GEOGRAPHIC TOWNSHIP OF ONEIDA
WARD 4**

Legal Description:

**OND RIVER RANGE PT LOT 39 RP 18R2616
PART 2 RP 18R5540 PART 2**

Property Assessment Number:

2810 153 004 11805 0000

Size:

1.15 Acres

Zoning:

A (Agricultural)

HALDIMAND COUNTY, ITS EMPLOYEES, OFFICERS AND AGENTS ARE NOT RESPONSIBLE FOR ANY ERRORS, OMISSIONS OR INACCURACIES WHETHER DUE TO THEIR OWN NEGLIGENCE OR OTHERWISE. DO NOT USE FOR OPERATING MAP OR DESIGN PURPOSES. ALL INFORMATION TO BE VERIFIED.

