

Location Map FILE #PLZ-HA-2022-078 APPLICANT: Nighs Concrete Forming Ltd.

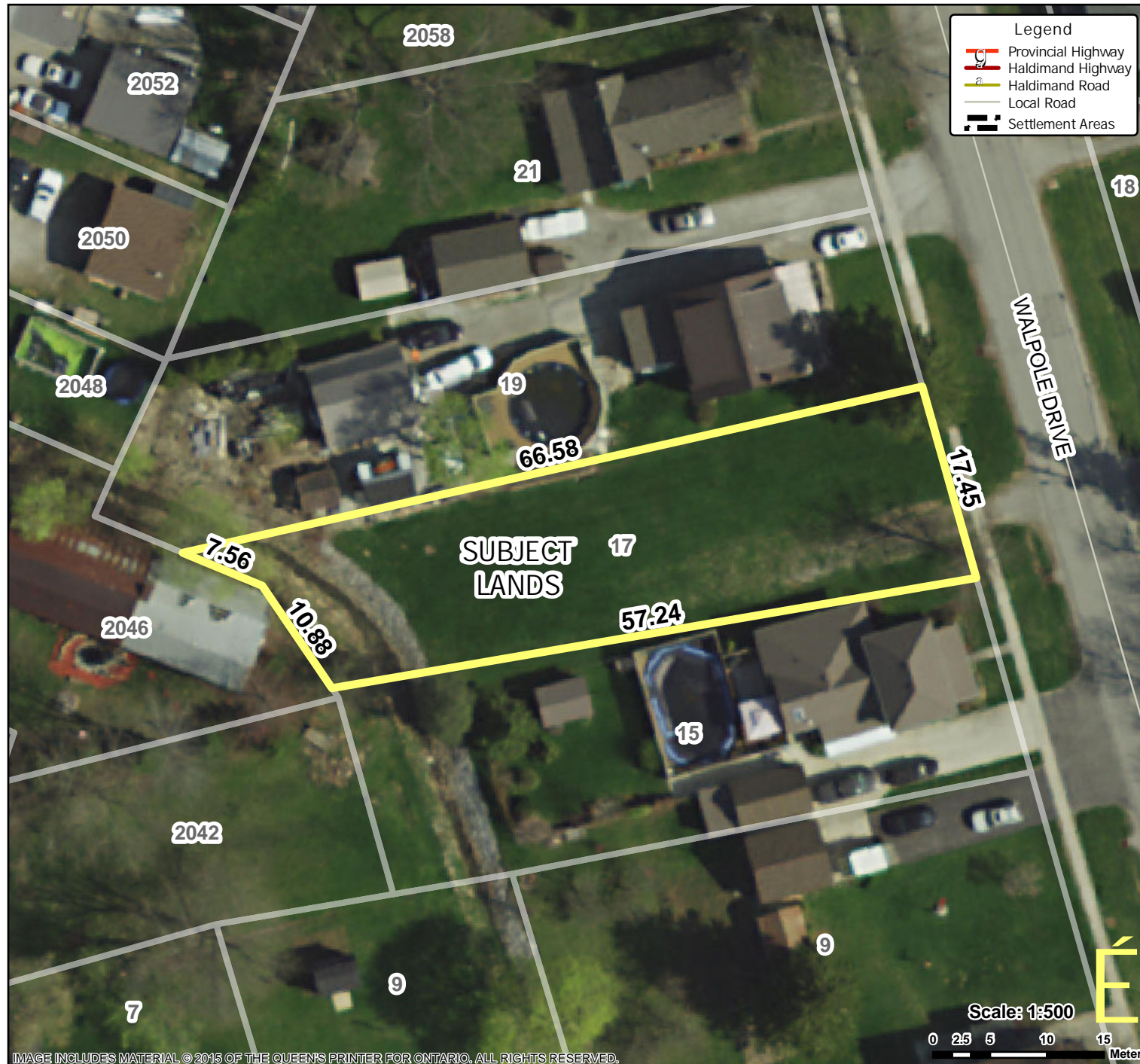

Location:

**17 WALPOLE DRIVE
URBAN AREA OF JARVIS
WARD 1**

Legal Description:

**JARVIS PLAN 343 PT LOTS 21 AND 22 W
WALPOLE ST RP 18R5296 PARTS 1 TO 4**

Property Assessment Number:

2810 331 001 12300 0000

Size:

0.23 Acres

Zoning:

**R1-A (Urban Residential Type 1-A), LPRCA
Regulated Lands & Haldimand County OP
Riverine Hazard Lands**

HALDIMAND COUNTY, ITS EMPLOYEES, OFFICERS AND AGENTS ARE NOT RESPONSIBLE FOR ANY ERRORS, OMISSIONS OR INACCURACIES WHETHER DUE TO THEIR OWN NEGLIGENCE OR OTHERWISE. DO NOT USE FOR OPERATING MAP OR DESIGN PURPOSES. ALL INFORMATION TO BE VERIFIED.

