

# Location Map FILE #PLOPZB-2022-056 APPLICANT: 2780480 Ontario Inc.

PDD-35-2022, Attachment 1



**Legend**

- Provincial Highway
- Haldimand Highway
- Haldimand Road
- Local Road
- Settlement Areas

Location:  
**4691 HIGHWAY 6**  
**GEOGRAPHIC TOWNSHIP OF ONEIDA**  
**WARD 4**

Legal Description:  
**OND RANGE WPR PT LOT 16 RP 18R3115**  
**PART 1**

Property Assessment Number:  
**2810 153 002 09005 0000**

Size:  
**9.28 Acres**

Zoning:  
**A (Agricultural), IR (Rural Institutional)**

HALDIMAND COUNTY, ITS EMPLOYEES, OFFICERS AND AGENTS ARE NOT RESPONSIBLE FOR ANY ERRORS, OMISSIONS OR INACCURACIES WHETHER DUE TO THEIR OWN NEGLIGENCE OR OTHERWISE. DO NOT USE FOR OPERATING MAP OR DESIGN PURPOSES. ALL INFORMATION TO BE VERIFIED.

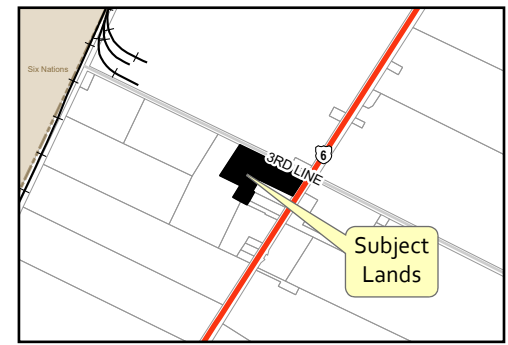

IMAGE INCLUDES MATERIAL © 2015 OF THE QUEEN'S PRINTER FOR ONTARIO. ALL RIGHTS RESERVED.