

# Location Map FILE #PLOP-HA-2021-151 & PLZ-HA-2021-152 APPLICANT: 588922 Ont Inc.

PDD-24-2022, Attachment 1



Location:

**28 3RD LINE  
GEOGRAPHIC TOWNSHIP OF ONEIDA  
WARD 4**

Legal Description:

**OND RANGE WPR PT LOT 16 RP 18R5897  
PART 1**

Property Assessment Number:

**2810 153 002 09200 0000**

Size:

**15.35 Acres**

Zoning:

**MG (General Industrial), MR (Rural Industrial)**

HALDIMAND COUNTY, ITS EMPLOYEES, OFFICERS AND AGENTS ARE NOT RESPONSIBLE FOR ANY ERRORS, OMISSIONS OR INACCURACIES WHETHER DUE TO THEIR OWN NEGLIGENCE OR OTHERWISE. DO NOT USE FOR OPERATING MAP OR DESIGN PURPOSES. ALL INFORMATION TO BE VERIFIED.

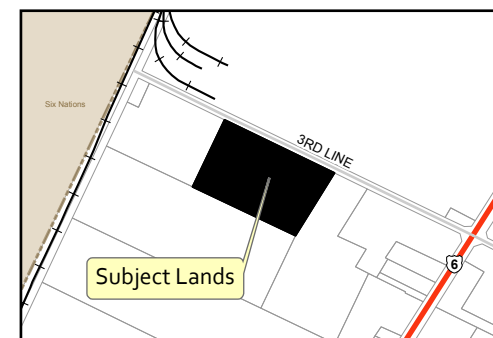
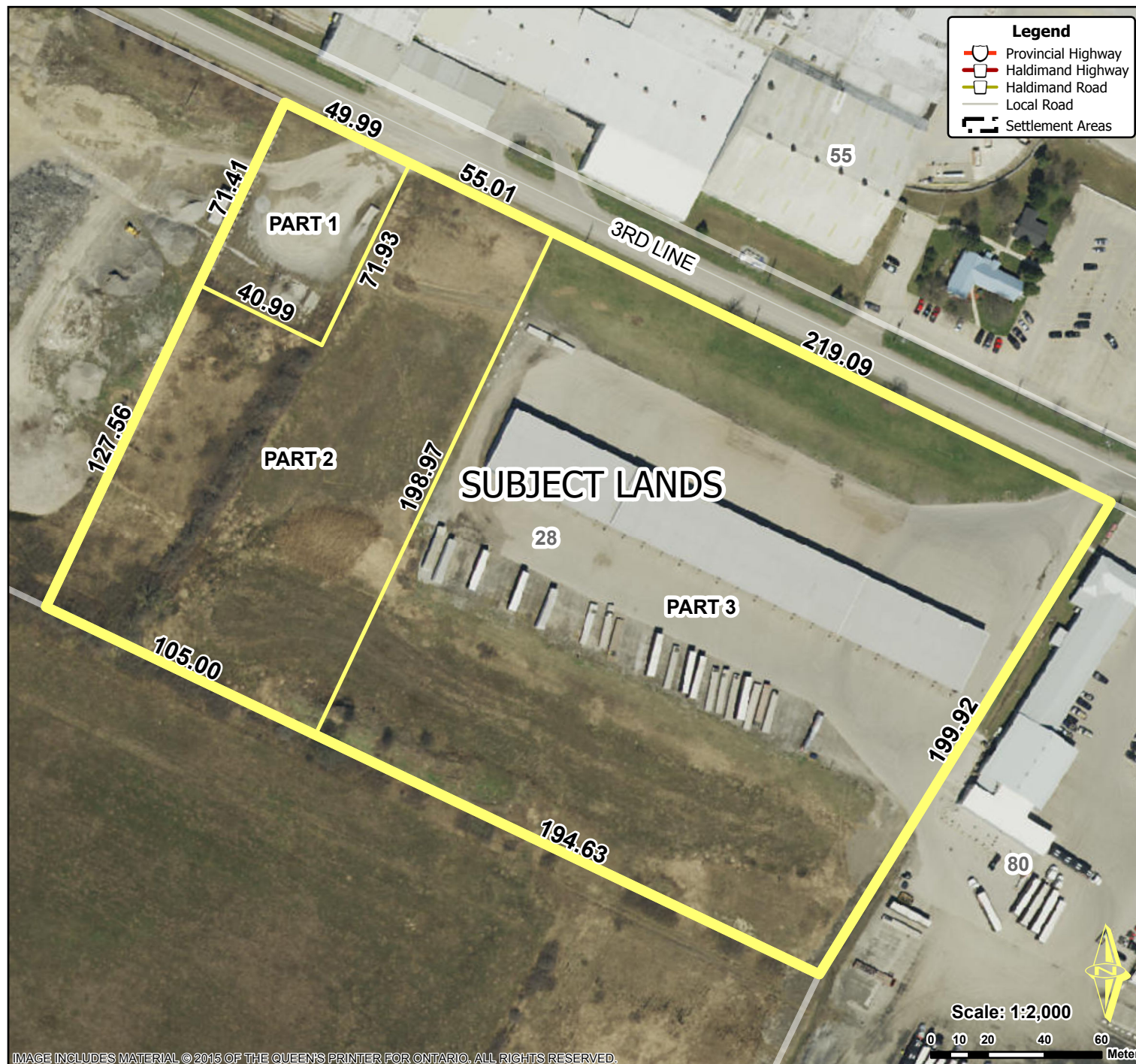

IMAGE INCLUDES MATERIAL © 2015 OF THE QUEEN'S PRINTER FOR ONTARIO. ALL RIGHTS RESERVED.