

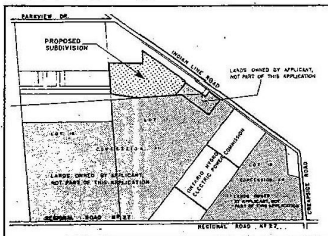

DRAFT PLAN 28T-91007

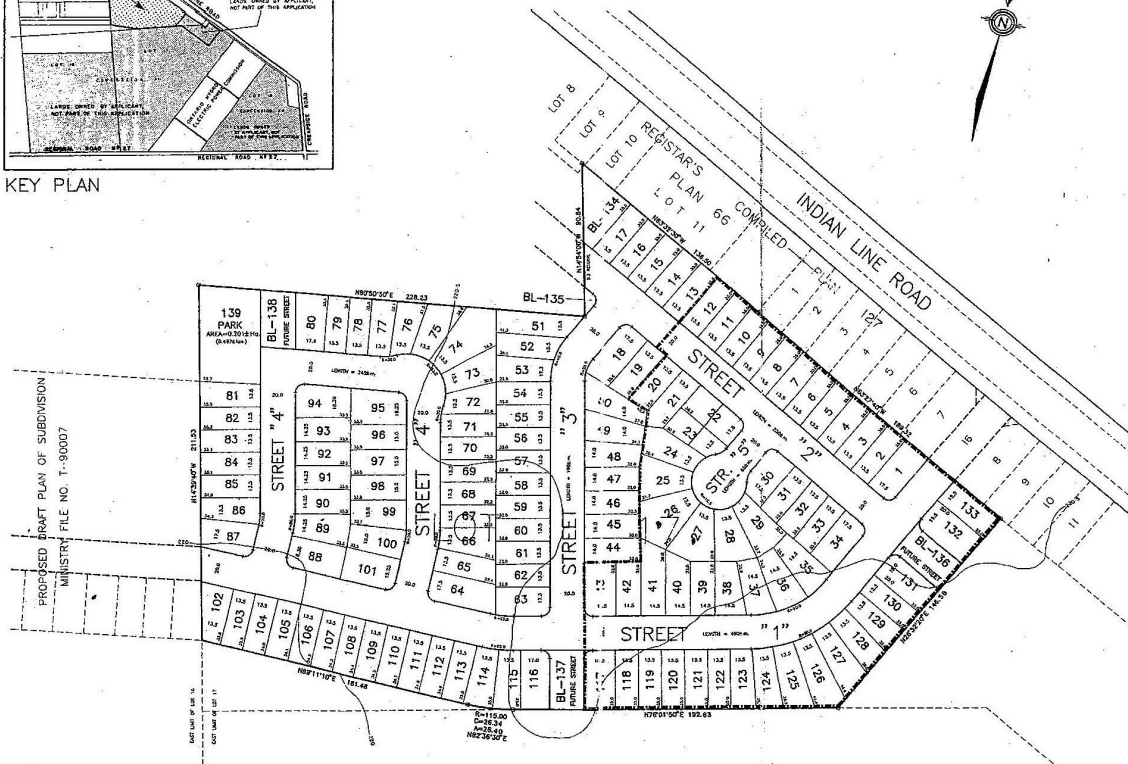

KEY PLAN



- A. AS SHOWN ON DRAFT PLAN
- B. AS SHOWN ON DRAFT PLAN
- C. AS SHOWN ON KEY PLAN
- D. SEE SCHEDULE OF LAND USE
- E. AS SHOWN ON DRAFT PLAN
- F. AS SHOWN ON DRAFT PLAN
- G. AS SHOWN ON DRAFT PLAN
- H. MUNICIPAL PIPED WATER AVAILABLE AT TIME OF DEVELOPMENT
CLAY-LAND
- J. AS SHOWN ON DRAFT PLAN
- K. SANITARY AND STORM SEWERS, GARBAGE COLLECTION, FIRE PROTECTION
- L. AS SHOWN ON DRAFT PLAN

SURVEYOR'S CERTIFICATE

I HEREBY CERTIFY THAT THE BOUNDARIES OF THE LAND TO BE SUBDIVIDED ARE CORRECTLY SHOWN AS TAKEN FROM FIELD MEASUREMENTS AND OFFICE CALCULATIONS.

MARSHALL MACKLIN MONAGHAN
ONTARIO LIMITED
ONTARIO LAND SURVEYORS

DATE February, _____, 1994

BRUCE L. McMURCHY
ONTARIO LAND SURVEYOR

OWNER'S CERTIFICATE

I AUTHORIZE METRUS DEVELOPMENT INC. TO PREPARE AND SUBMIT THIS DRAFT PLAN OF SUBMISSION TO THE REGIONAL MUNICIPALITY OF HALDIMAND-NORFOLK FOR APPROVAL.

OWNER

SAVAGE STAR INVESTMENTS LTD.

c/o

METRUS DEVELOPMENT INC
1700 LANGSTAFF ROAD
CONCORD, ONTARIO
L4K 3S3

Alfredo DeGasperis
ALFREDO DeGASPERIS

SCHEDULE OF LAND USE

TOTAL AREA OF LAND TO BE SUBDIVIDED = 9.934± Ha. (24.547± Acs)

LOTS FOR SINGLE FAMILY DWELLINGS	BLOCKS	LOTS	UNITS	%Hrs.	%Ac.
LOTS 1-133		133	133	6.826	16.667
USE LOT 133 FOR 133-134, 135-136, 137-138, 139-140, 141-142, 143-144, 145-146, 147-148, 149-150, 151-152, 153-154, 155-156, 157-158, 159-160, 161-162, 163-164, 165-166, 167-168, 169-170, 171-172, 173-174, 175-176, 177-178, 179-180, 181-182, 183-184, 185-186, 187-188, 189-190, 191-192, 193-194, 195-196, 197-198, 199-200, 201-202, 203-204, 205-206, 207-208, 209-210, 211-212, 213-214, 215-216, 217-218, 219-220, 221-222, 223-224, 225-226, 227-228, 229-230, 231-232, 233-234, 235-236, 237-238, 239-240, 241-242, 243-244, 245-246, 247-248, 249-250, 251-252, 253-254, 255-256, 257-258, 259-260, 261-262, 263-264, 265-266, 267-268, 269-270, 271-272, 273-274, 275-276, 277-278, 279-280, 281-282, 283-284, 285-286, 287-288, 289-290, 291-292, 293-294, 295-296, 297-298, 299-300, 301-302, 303-304, 305-306, 307-308, 309-310, 311-312, 313-314, 315-316, 317-318, 319-320, 321-322, 323-324, 325-326, 327-328, 329-330, 331-332, 333-334, 335-336, 337-338, 339-340, 341-342, 343-344, 345-346, 347-348, 349-350, 351-352, 353-354, 355-356, 357-358, 359-360, 361-362, 363-364, 365-366, 367-368, 369-370, 371-372, 373-374, 375-376, 377-378, 379-380, 381-382, 383-384, 385-386, 387-388, 389-390, 391-392, 393-394, 395-396, 397-398, 399-400, 401-402, 403-404, 405-406, 407-408, 409-410, 411-412, 413-414, 415-416, 417-418, 419-420, 421-422, 423-424, 425-426, 427-428, 429-430, 431-432, 433-434, 435-436, 437-438, 439-440, 441-442, 443-444, 445-446, 447-448, 449-450, 451-452, 453-454, 455-456, 457-458, 459-460, 461-462, 463-464, 465-466, 467-468, 469-470, 471-472, 473-474, 475-476, 477-478, 479-480, 481-482, 483-484, 485-486, 487-488, 489-490, 491-492, 493-494, 495-496, 497-498, 499-500, 501-502, 503-504, 505-506, 507-508, 509-510, 511-512, 513-514, 515-516, 517-518, 519-520, 521-522, 523-524, 525-526, 527-528, 529-530, 531-532, 533-534, 535-536, 537-538, 539-540, 541-542, 543-544, 545-546, 547-548, 549-550, 551-552, 553-554, 555-556, 557-558, 559-560, 561-562, 563-564, 565-566, 567-568, 569-570, 571-572, 573-574, 575-576, 577-578, 579-580, 581-582, 583-584, 585-586, 587-588, 589-590, 591-592, 593-594, 595-596, 597-598, 599-600, 601-602, 603-604, 605-606, 607-608, 609-610, 611-612, 613-614, 615-616, 617-618, 619-620, 621-622, 623-624, 625-626, 627-628, 629-630, 631-632, 633-634, 635-636, 637-638, 639-640, 641-642, 643-644, 645-646, 647-648, 649-650, 651-652, 653-654, 655-656, 657-658, 659-660, 661-662, 663-664, 665-666, 667-668, 669-670, 671-672, 673-674, 675-676, 677-678, 679-680, 681-682, 683-684, 685-686, 687-688, 689-690, 691-692, 693-694, 695-696, 697-698, 699-700, 701-702, 703-704, 705-706, 707-708, 709-710, 711-712, 713-714, 715-716, 717-718, 719-720, 721-722, 723-724, 725-726, 727-728, 729-730, 731-732, 733-734, 735-736, 737-738, 739-740, 741-742, 743-744, 745-746, 747-748, 749-750, 751-752, 753-754, 755-756, 757-758, 759-760, 761-762, 763-764, 765-766, 767-768, 769-770, 771-772, 773-774, 775-776, 777-778, 779-780, 781-782, 783-784, 785-786, 787-788, 789-790, 791-792, 793-794, 795-796, 797-798, 799-800, 801-802, 803-804, 805-806, 807-808, 809-810, 811-812, 813-814, 815-816, 817-818, 819-820, 821-822, 823-824, 825-826, 827-828, 829-830, 831-832, 833-834, 835-836, 837-838, 839-840, 841-842, 843-844, 845-846, 847-848, 849-850, 851-852, 853-854, 855-856, 857-858, 859-860, 861-862, 863-864, 865-866, 867-868, 869-870, 871-872, 873-874, 875-876, 877-878, 879-880, 881-882, 883-884, 885-886, 887-888, 889-890, 891-892, 893-894, 895-896, 897-898, 899-900, 901-902, 903-904, 905-906, 907-908, 909-910, 911-912, 913-914, 915-916, 917-918, 919-920, 921-922, 923-924, 925-926, 927-928, 929-930, 931-932, 933-934, 935-936, 937-938, 939-940, 941-942, 943-944, 945-946, 947-948, 949-950, 951-952, 953-954, 955-956, 957-958, 959-960, 961-962, 963-964, 965-966, 967-968, 969-970, 971-972, 973-974, 975-976, 977-978, 979-980, 981-982, 983-984, 985-986, 987-988, 989-990, 991-992, 993-994, 995-996, 997-998, 999-1000					
BLOCKS 134 and 135	2		0.080	0.198	
SUBTOTAL	2	133	133	6.906	17.065
BLOCKS 136-138 - FUTURE STREET	3		0.207	0.511	
BLOCK 139 - PARK	1		0.201	0.497	
STREETS					
20.0m. WDC TRAIL LENGTH(133m. AREA=20.0m.2)			2.620	8.476	
TOTAL	6	133	133	9.934	24.547

PHASE 1 - 53 UNITS

Subject to the conditions set forth in our
letter dated June 21, 1937,
this draft plan is approved under section
51 of the Planning Act, R.S.O. 1920, 1.
on 21 day of July, 1937.
John A. Macdonald
Minister of Planning and Development

PROJECT No. P-7879.1 (787DES4) FEB. 21, 1994

DWG. No.94-6

KLM PLANNING PARTNERS INC.
URBAN PLANNERS AND DEVELOPMENT CONSULTANTS
222 SHEPPARD AVENUE EAST, WILLOWDALE, ONTARIO, M2N 3P1