

# Location Map FILE #PLZ-HA-2021-212 APPLICANT: Cronk

PDD-08-2022, Attachment 1

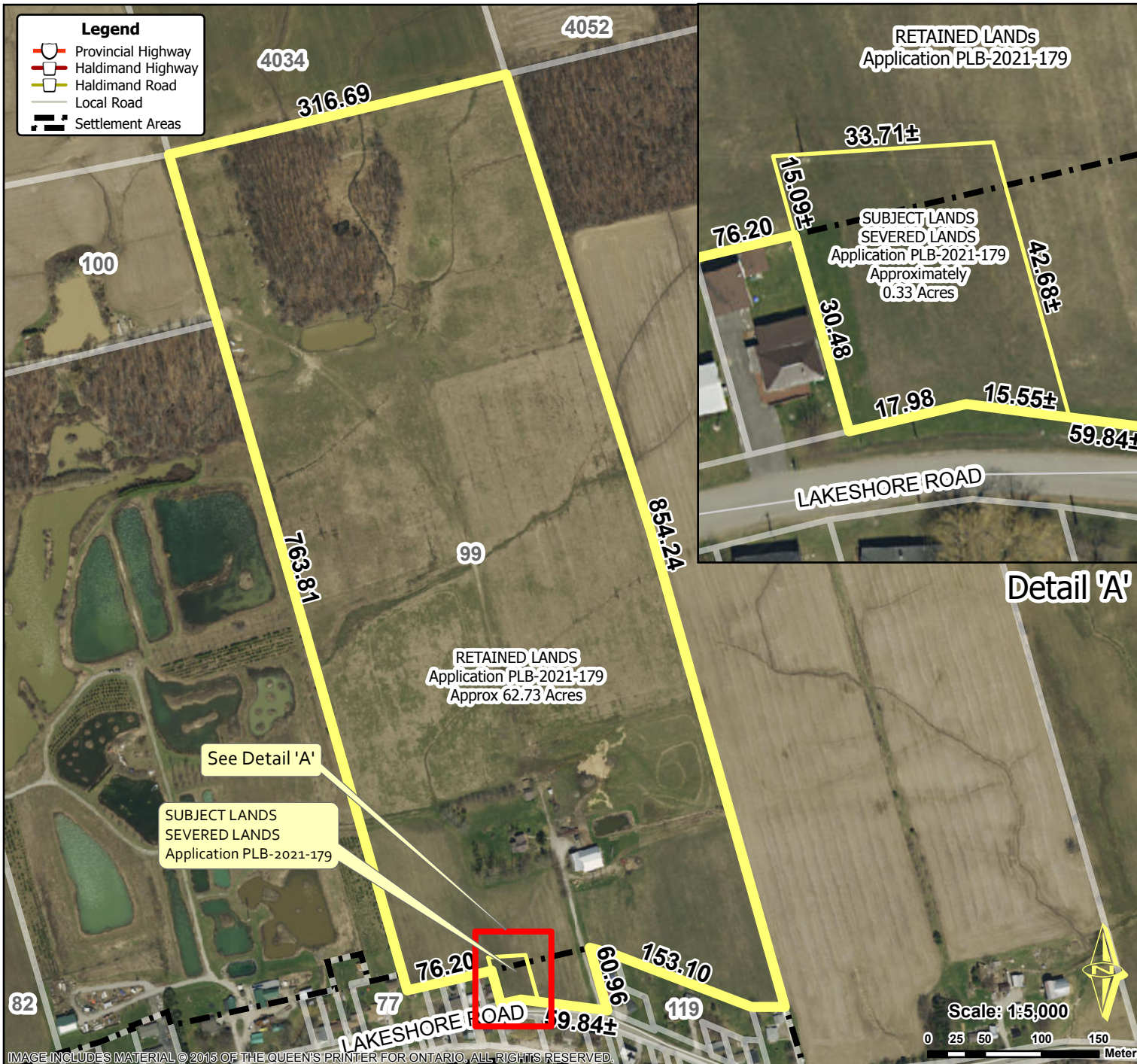

## Location:

**99 LAKESHORE ROAD  
GEOGRAPHIC TOWNSHIP OF RAINHAM  
WARD 2**

## Legal Description:

**RNH CON 1 PT LOT 2**

## Property Assessment Number:

**2810 158 002 02600 0000**

## Size:

**63.06 Acres**

## Zoning:

**A (Agricultural)  
HL (Natural Hazard-LPRCA Regulated Lands)**

HALDIMAND COUNTY, ITS EMPLOYEES, OFFICERS AND AGENTS ARE NOT RESPONSIBLE FOR ANY ERRORS, OMISSIONS OR INACCURACIES WHETHER DUE TO THEIR OWN NEGLIGENCE OR OTHERWISE. DO NOT USE FOR OPERATING MAP OR DESIGN PURPOSES. ALL INFORMATION TO BE VERIFIED.

