

# Road Closure and Conveyance of Part of Townline Road, Lowbanks

LSS-05-2021, Attachment 1

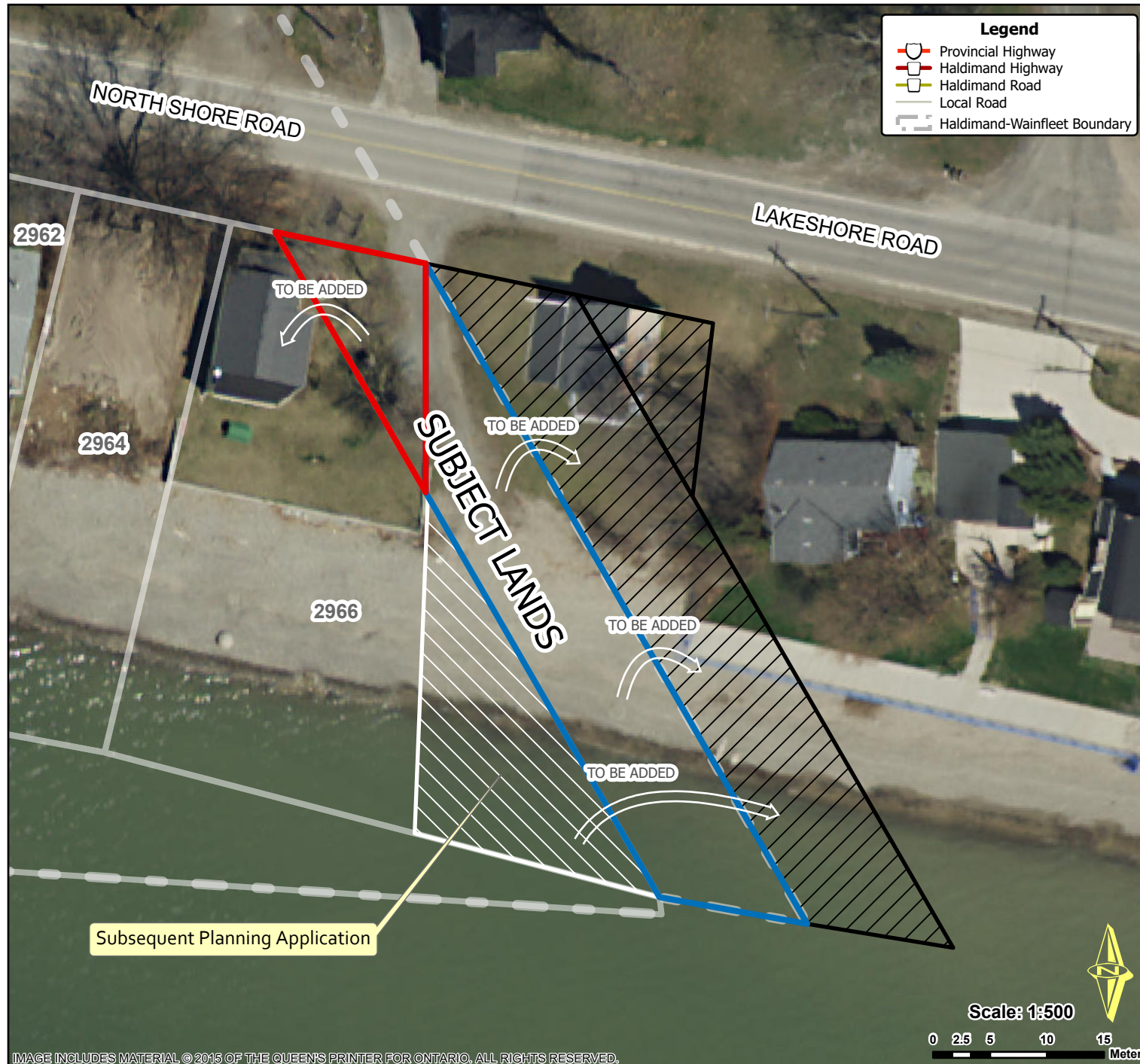

## Location:

**WAINFLEET/DUNNVILLE TOWNLINE ROAD  
UNOPENED ROAD ALLOWANCE ADJACENT  
TO LAKE ERIE  
GEOGRAPHIC TOWNSHIP OF MOULTON  
WARD 5**

HALDIMAND COUNTY, ITS EMPLOYEES, OFFICERS AND AGENTS ARE NOT RESPONSIBLE FOR ANY ERRORS, OMISSIONS OR INACCURACIES WHETHER DUE TO THEIR OWN NEGLIGENCE OR OTHERWISE. DO NOT USE FOR OPERATING MAP OR DESIGN PURPOSES. ALL INFORMATION TO BE VERIFIED.

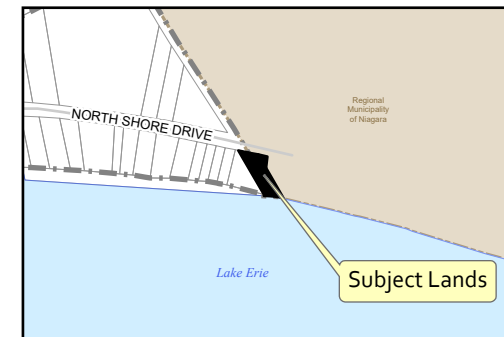

Path: P:\REQUEST\GIS\Tickets\Ticket3195\LocationMap\LocationMap.aprx