

Location Map FILE #PLZ-HA-2021-005 APPLICANT: Pearson

PDD-28-2021, Attachment 1



Location:

**1561 NORTH SHORE DRIVE
GEOGRAPHIC TOWNSHIP OF SHERBROOKE
WARD 5**

Legal Description:

PLAN 23 PT LOT BUSHBY RP 18R6226 PART 1

Property Assessment Number:

2810 025 001 36900 0000

Size:

0.79 Acres

Zoning:

IR (Rural Institutional) with HL (Hazard Lands) Overlay

HALDIMAND COUNTY, ITS EMPLOYEES, OFFICERS AND AGENTS ARE NOT RESPONSIBLE FOR ANY ERRORS, OMISSIONS OR INACCURACIES WHETHER DUE TO THEIR OWN NEGLIGENCE OR OTHERWISE. DO NOT USE FOR OPERATING MAP OR DESIGN PURPOSES. ALL INFORMATION TO BE VERIFIED.

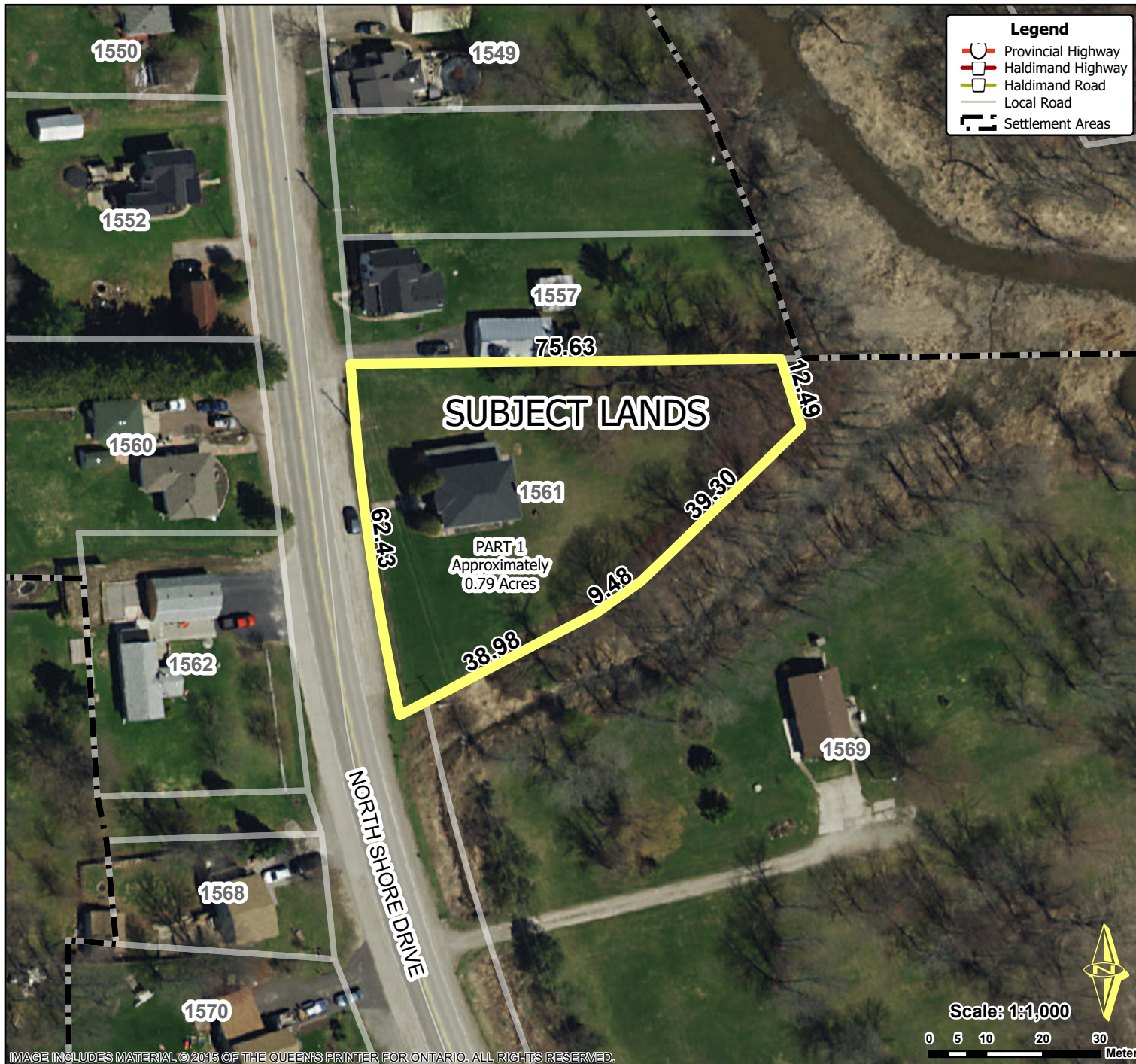
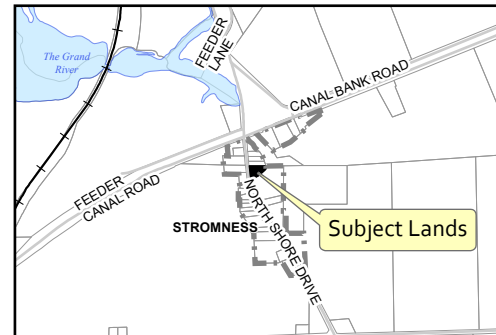

IMAGE INCLUDES MATERIAL © 2015 OF THE QUEEN'S PRINTER FOR ONTARIO. ALL RIGHTS RESERVED.