

Location Map FILE #PLZ-HA-2020-187 APPLICANT: Rushton

PDD-09-2021, Attachment 1

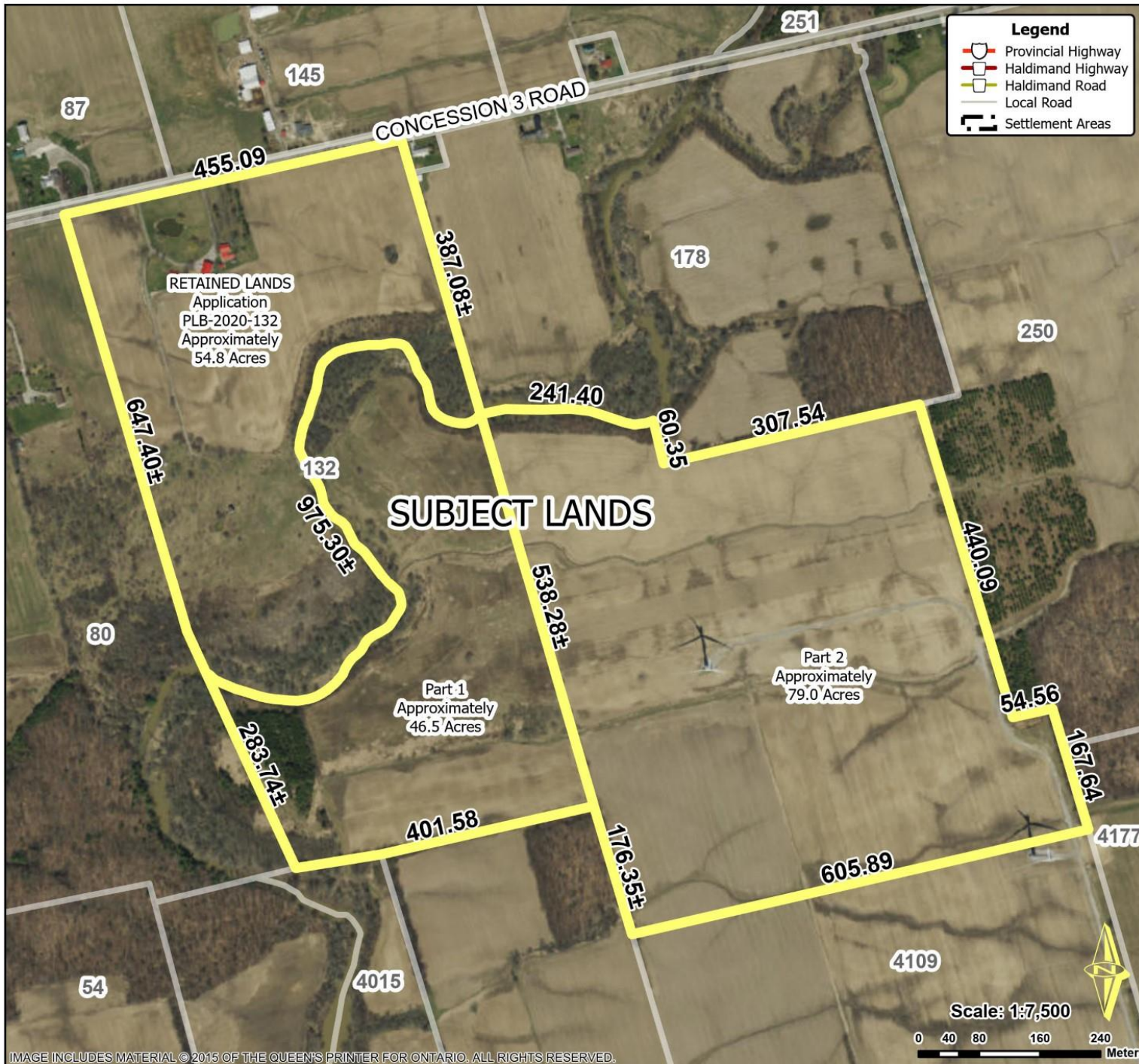

Location:

**132 CONCESSION 3 ROAD
GEOGRAPHIC TOWNSHIP OF RAINHAM
WARD 2**

Legal Description:

**RNH CON 2 PT LOT 2 RP 18R2885 PARTS 1-11
& RNH CON 2 PT LOT 3**

Property Assessment Number:

**2810 158 002 58200 0000 &
2810 158 002 56100 0000**

Size:

180.3 Acres

Zoning:

A (Agricultural)

HALDIMAND COUNTY, ITS EMPLOYEES, OFFICERS AND AGENTS ARE NOT RESPONSIBLE FOR ANY ERRORS, OMISSIONS OR INACCURACIES WHETHER DUE TO THEIR OWN NEGLIGENCE OR OTHERWISE. DO NOT USE FOR OPERATING MAP OR DESIGN PURPOSES. ALL INFORMATION TO BE VERIFIED.

