

# Location Map FILE #PLZ-HA-2020-162 APPLICANT: Hoover

PDD-05-2021, Attachment 1



## Location:

**416 HALDIMAND ROAD 17  
GEOGRAPHIC TOWNSHIP OF CANBOROUGH  
WARD 6**

## Legal Description:

**CAN TRACT DOCHSTADER PT LOT 5**

## Property Assessment Number:

**2810 022 002 15700 0000**

## Size:

**110 Acres**

## Zoning:

**A (Agricultural)**

HALDIMAND COUNTY, ITS EMPLOYEES, OFFICERS AND AGENTS ARE NOT RESPONSIBLE FOR ANY ERRORS, OMISSIONS OR INACCURACIES WHETHER DUE TO THEIR OWN NEGLIGENCE OR OTHERWISE. DO NOT USE FOR OPERATING MAP OR DESIGN PURPOSES. ALL INFORMATION TO BE VERIFIED.

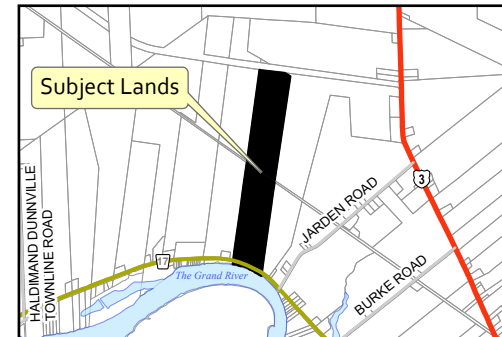

IMAGE INCLUDES MATERIAL © 2015 OF THE QUEEN'S PRINTER FOR ONTARIO. ALL RIGHTS RESERVED.