

Detail Map FILE #PLZ-HA-2020-136 APPLICANT: Forbes

PDD-03-2021, Attachment 2

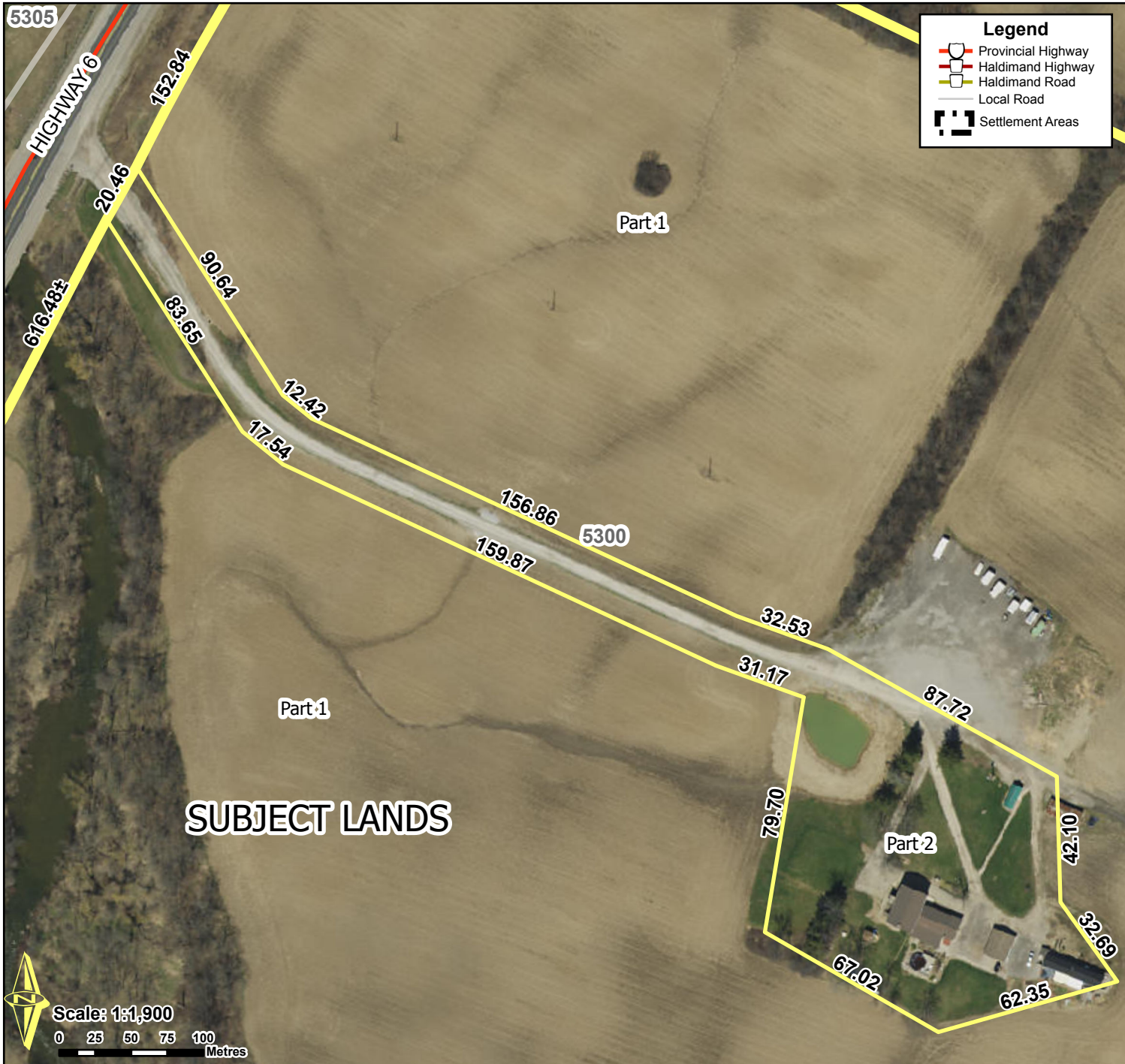

Location:

**5300 Highway 6
GEOGRAPHIC TOWNSHIP OF ONEIDA
WARD 4**

Legal Description:

OND RANGE EPR PT LOT 4 PT LOT 5

Property Assessment Number:

2810 153 004 00700 0000

Size:

111.61 Acres

Zoning:

A (Agricultural)

HALDIMAND COUNTY, ITS EMPLOYEES, OFFICERS AND AGENTS ARE NOT RESPONSIBLE FOR ANY ERRORS, OMISSIONS OR INACCURACIES WHETHER DUE TO THEIR OWN NEGLIGENCE OR OTHERWISE. DO NOT USE FOR OPERATING MAP OR DESIGN PURPOSES. ALL INFORMATION TO BE VERIFIED.

