

Location Map FILE #PLZ-HA-2020-151 APPLICANT: Bethel Church

PDD-32-2020, Attachment 1

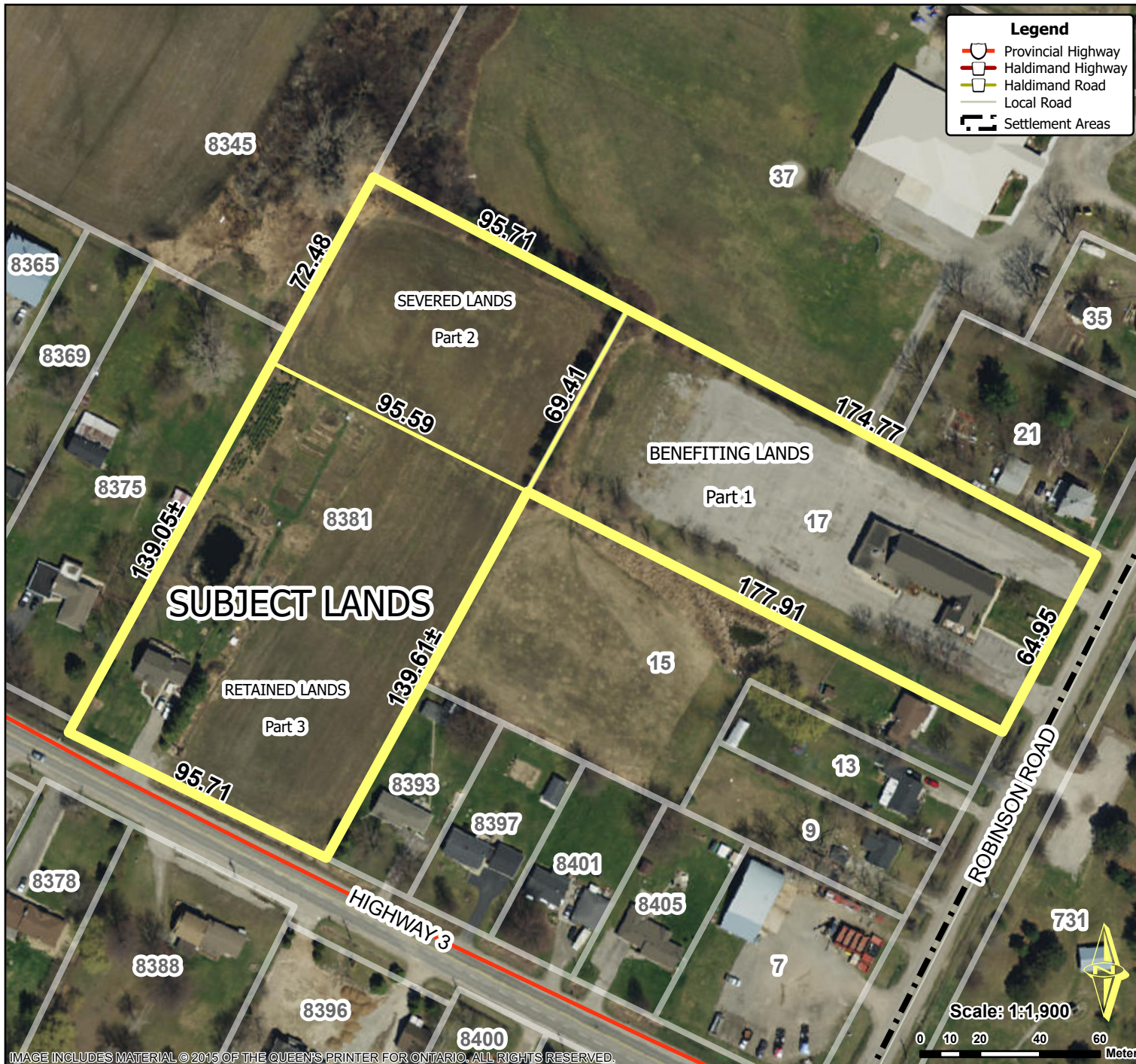

Location:

**17 ROBINSON ROAD & 8381 HIGHWAY 3
GEOGRAPHIC TOWNSHIP OF CANBOROUGH
WARD 6**

Legal Description:

CAN RESERVE IND PT LOT 1

Property Assessment Number:

**2810 022 002 00310 0000 &
2810 022 002 01800 0000**

Size:

7.97 Acres

Zoning:

IR (Rural Institutional), HR (Hamlet Residential) & A (Agricultural)

HALDIMAND COUNTY, ITS EMPLOYEES, OFFICERS AND AGENTS ARE NOT RESPONSIBLE FOR ANY ERRORS, OMISSIONS OR INACCURACIES WHETHER DUE TO THEIR OWN NEGLIGENCE OR OTHERWISE. DO NOT USE FOR OPERATING MAP OR DESIGN PURPOSES. ALL INFORMATION TO BE VERIFIED.

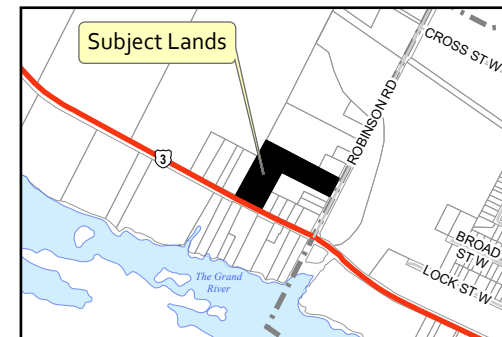

IMAGE INCLUDES MATERIAL © 2015 OF THE QUEEN'S PRINTER FOR ONTARIO. ALL RIGHTS RESERVED.