

Proposed Donation of Property, Erie Street South, Selkirk

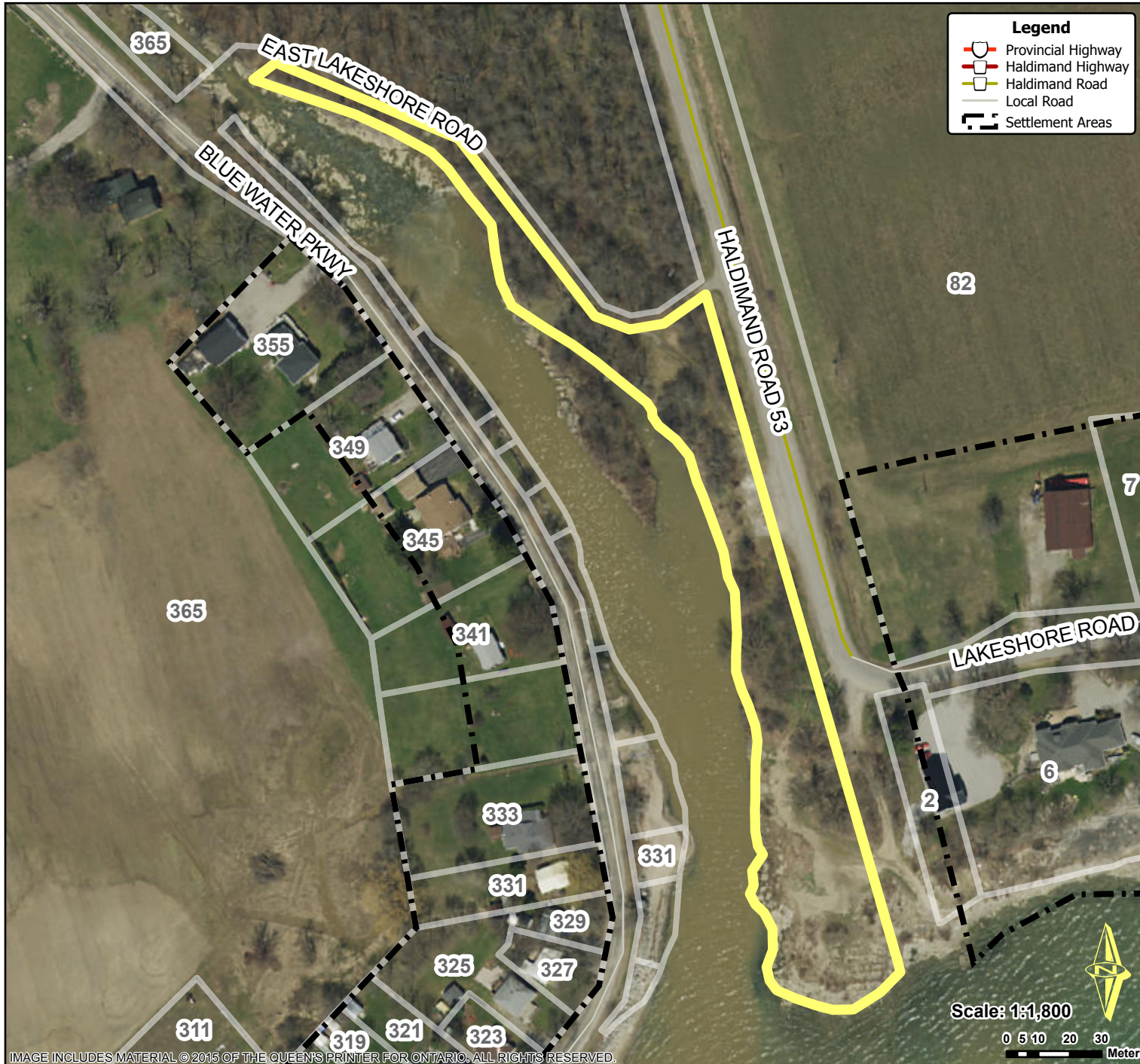

LSS-17-2020, Attachment 1



Location:

**ERIE STREET SOUTH
GEOGRAPHIC TOWNSHIP OF WALPOLE
WARD 1**

Legal Description:

**WALPOLE CON 1 PT LOT 24 RP 18R7310
PART 2**

Property Assessment Number:

2810 332 008 34802 0000

Size:

1.6 Acres

Zoning:

A (Agricultural)

HALDIMAND COUNTY, ITS EMPLOYEES, OFFICERS AND AGENTS ARE NOT RESPONSIBLE FOR ANY ERRORS, OMISSIONS OR INACCURACIES WHETHER DUE TO THEIR OWN NEGLIGENCE OR OTHERWISE. DO NOT USE FOR OPERATING MAP OR DESIGN PURPOSES. ALL INFORMATION TO BE VERIFIED.

