

Proposed No Parking - Saturn Street

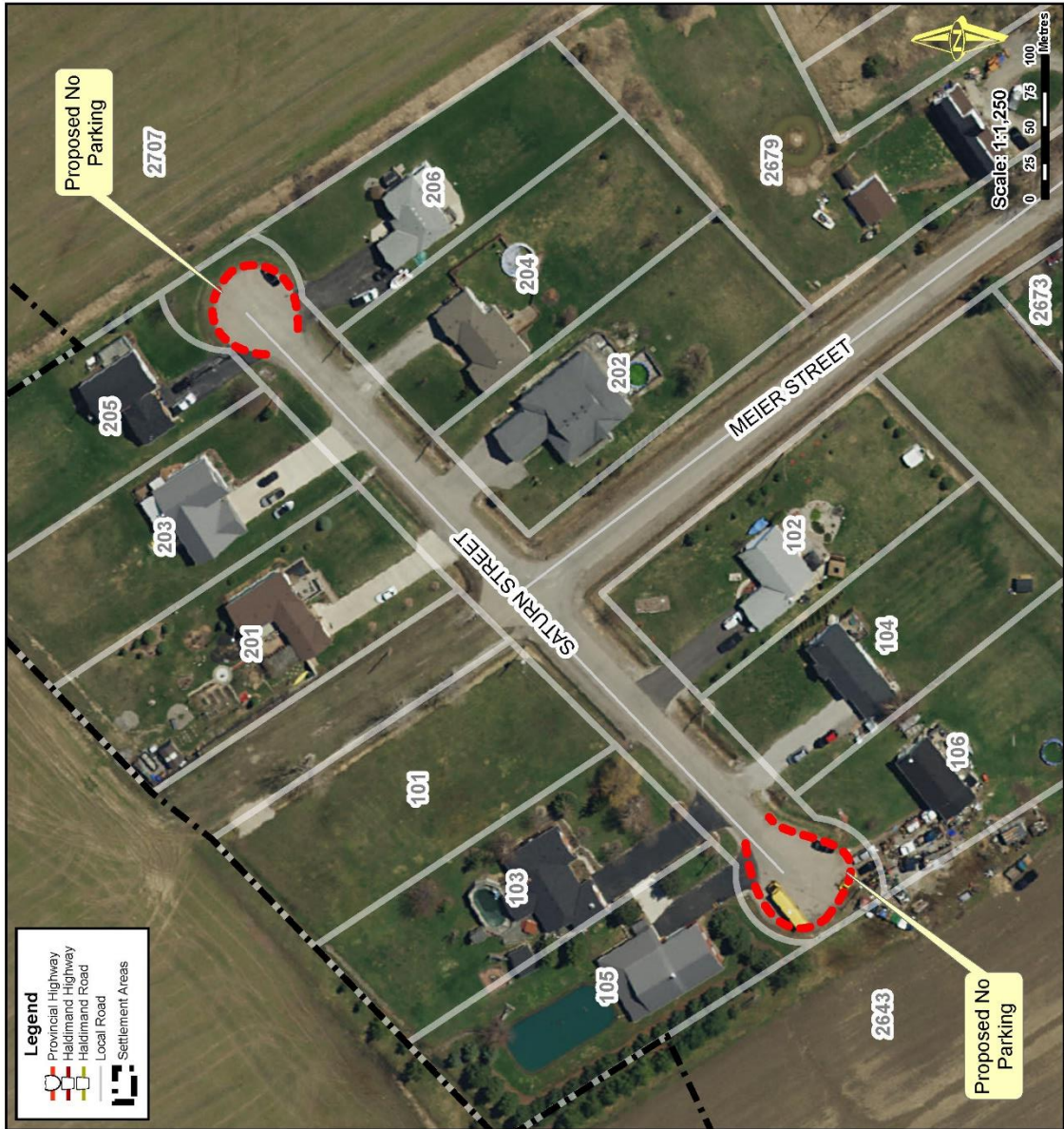
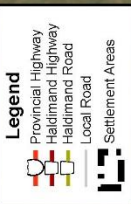

**Haldimand
County**

Location:

**SATURN STREET
GEOGRAPHIC TOWNSHIP OF MOULTON
WARD 5**

Zoning:

RH (Hamlet Residential)

HALDIMAND COUNTY, ITS EMPLOYEES, OFFICERS AND AGENTS ARE NOT RESPONSIBLE FOR ANY ERRORS, OMISSIONS OR INACCURACIES WHETHER DUE TO THEIR OWN NEGLIGENCE OR OTHERWISE. DO NOT USE FOR ANY PURPOSES OTHER THAN THOSE FOR WHICH IT WAS PREPARED. ALL INFORMATION TO BE VERIFIED.

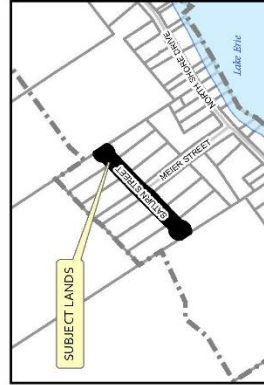

P:\REQUEST\GIS\Task\Task0329\SaturnStreet\SaturnStreet.aprx

PREPARED BY HALDIMAND COUNTY PLANNING & ECONOMIC DEVELOPMENT DEPARTMENT,
GIS & GRAPHICS SECTION, JULY 2020