

Location Map FILE #PLZ-HA-2020-054 APPLICANT: Fleming & Whyte

PDD-21-2020, Attachment 1

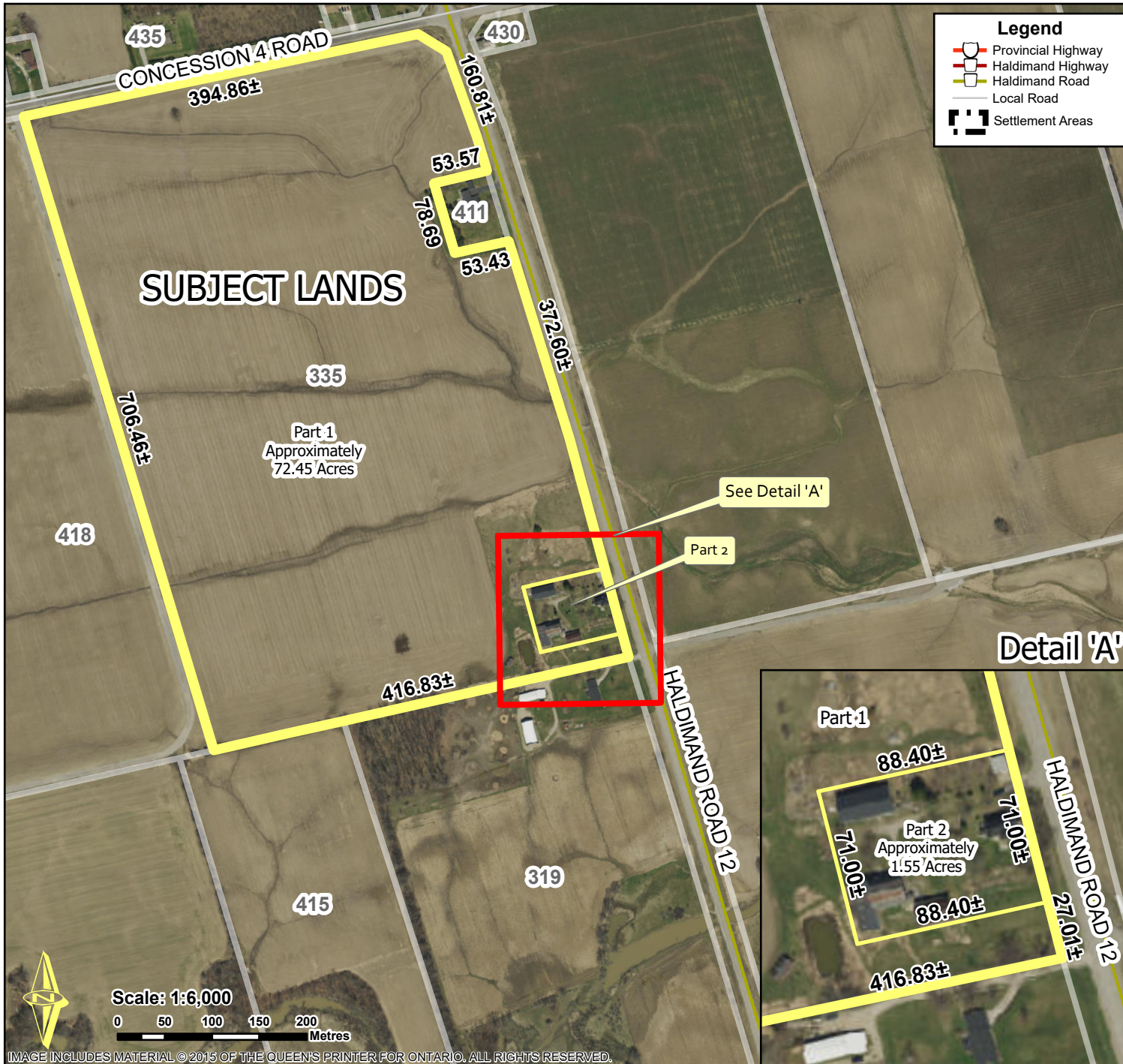
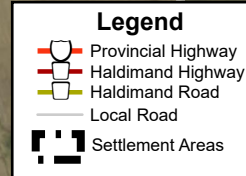

Location:

**335 HALDIMAND ROAD 12
GEOGRAPHIC TOWNSHIP OF RAINHAM
WARD 2**

Legal Description:

RNH CON 3 PT LOT 6

Property Assessment Number:

2810 158 002 61400 0000

Size:

74.00 Acres

Zoning:

A (Agricultural)

HALDIMAND COUNTY, ITS EMPLOYEES, OFFICERS AND AGENTS ARE NOT RESPONSIBLE FOR ANY ERRORS, OMISSIONS OR INACCURACIES WHETHER DUE TO THEIR OWN NEGLIGENCE OR OTHERWISE. DO NOT USE FOR OPERATING MAP OR DESIGN PURPOSES. ALL INFORMATION TO BE VERIFIED.

