

Location Map: Removal of Holding APPLICANT: Milmont Development

PDD-19-2020, Attachment 1

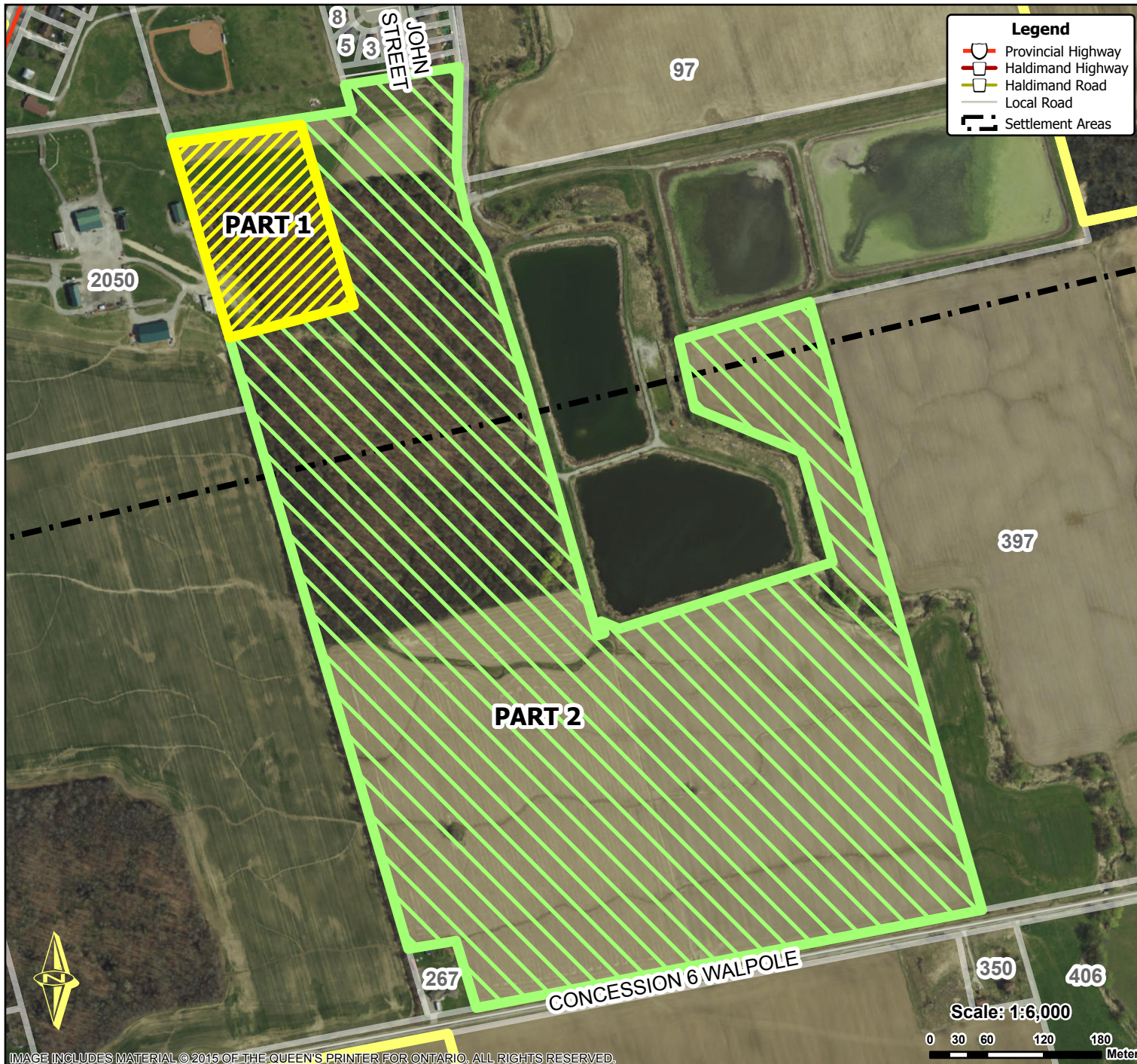

Location:

**CONCESSION 6 WALPOLE
GEOGRAPHIC TOWNSHIP OF WALPOLE
WARD 1**

Legal Description:

**WALPOLE CON 7 PT LOT 4 RP 18R4108
PARTS 1 AND 2 PT PART 4**

Property Assessment Number:

2810 331 005 00300 0000

Size:

103.97 Acres

Zoning:

**R4(H) Urban Residential Type 4 (Holding)
& A (Agriculture)**

HALDIMAND COUNTY, ITS EMPLOYEES, OFFICERS AND AGENTS ARE NOT RESPONSIBLE FOR ANY ERRORS, OMISSIONS OR INACCURACIES WHETHER DUE TO THEIR OWN NEGLIGENCE OR OTHERWISE. DO NOT USE FOR OPERATING MAP OR DESIGN PURPOSES. ALL INFORMATION TO BE VERIFIED.

