

# Location Map FILE #PLZ-HA-2019-189 APPLICANT: Holt

PDD-12-2020, Attachment 1

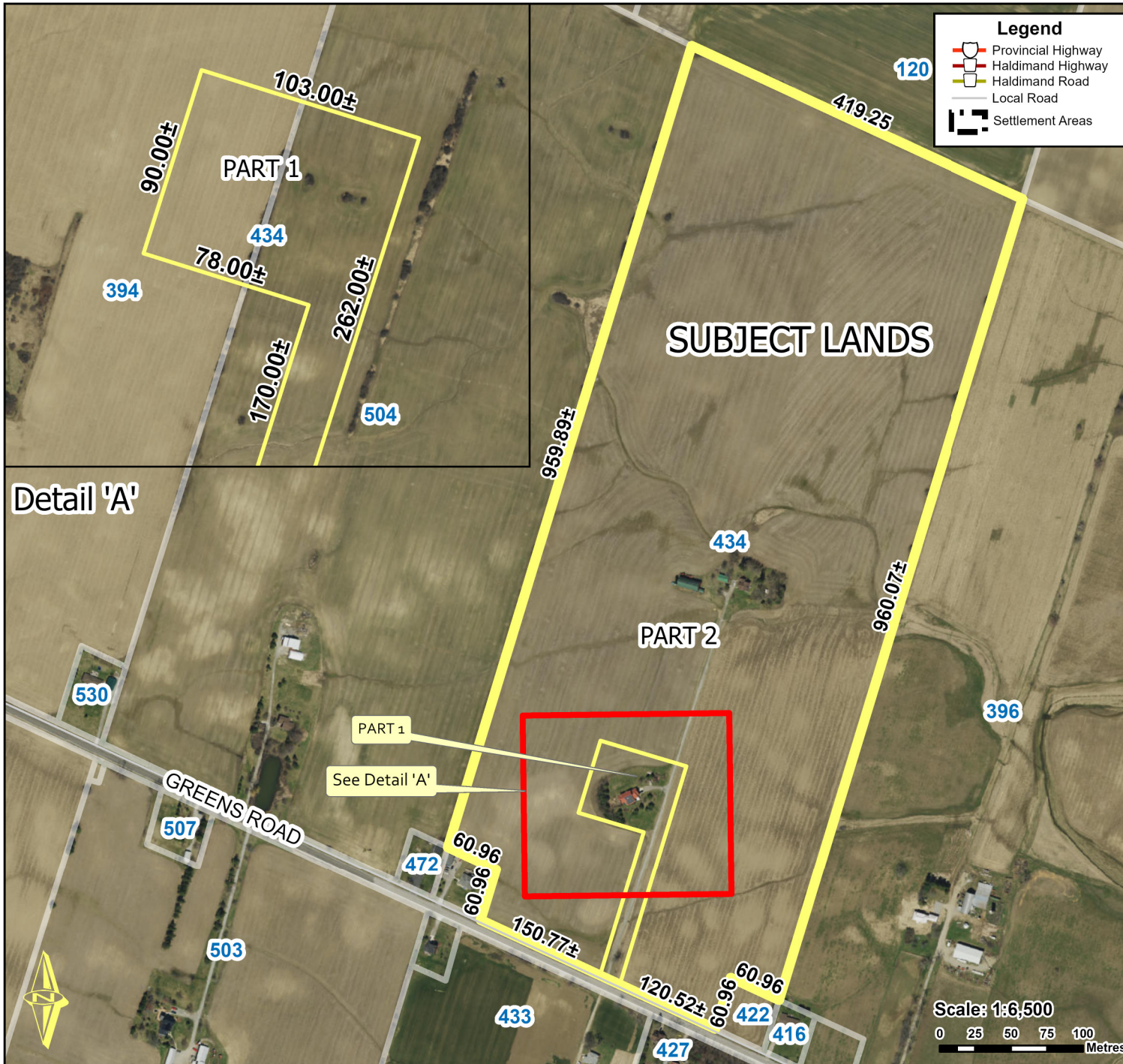

Detail 'A'

## Location:

**434 GREENS ROAD  
GEOGRAPHIC TOWNSHIP OF SENECA  
WARD 3**

## Legal Description:

**SEN CON 1 NWSCR PT LOT 17**

## Property Assessment Number:

**2810 152 005 21300 0000**

## Size:

**98.18 Acres**

## Zoning:

**A (Agricultural)**

HALDIMAND COUNTY, ITS EMPLOYEES, OFFICERS AND AGENTS ARE NOT RESPONSIBLE FOR ANY ERRORS, OMISSIONS OR INACCURACIES WHETHER DUE TO THEIR OWN NEGLIGENCE OR OTHERWISE. DO NOT USE FOR OPERATING MAP OR DESIGN PURPOSES. ALL INFORMATION TO BE VERIFIED.

