

Location Map FILE #PLOP-2019-164 & PLZ-HA-2019-165 APPLICANT: Devries

PDD-04-2020, Attachment 1

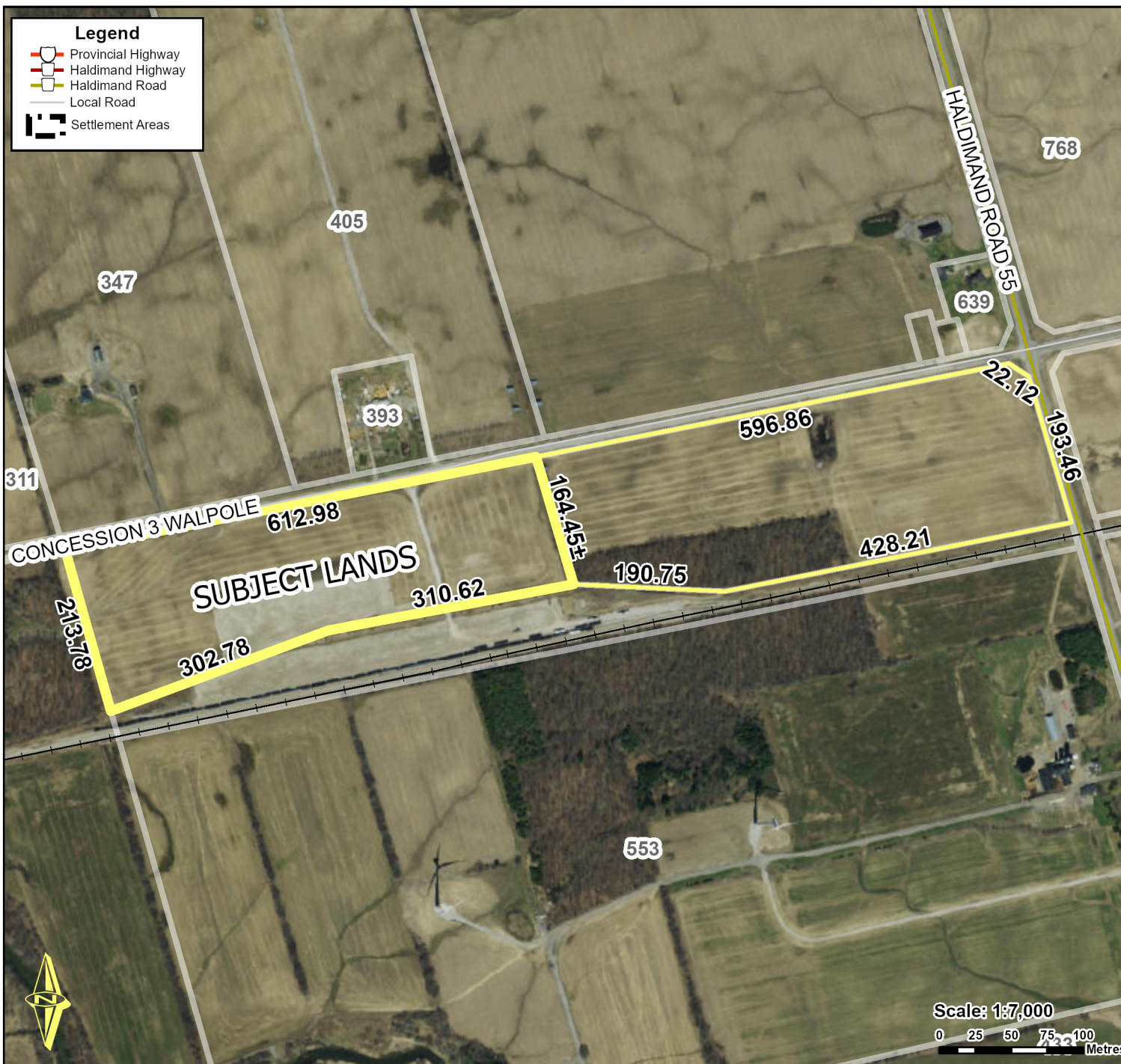

Location:

**CONCESSION 3 WALPOLE
GEOGRAPHIC TOWNSHIP OF WALPOLE
WARD 1**

Legal Description:

**WAL CON 3 PT LOTS 5 & 6 RP
18R 4628 PART 1**

Property Assessment Number:

2810 332 001 48400 0000

Size:

57.62 Acres

Zoning:

A (Agricultural)

HALDIMAND COUNTY, ITS EMPLOYEES, OFFICERS AND AGENTS ARE NOT RESPONSIBLE FOR ANY ERRORS, OMISSIONS OR INACCURACIES WHETHER DUE TO THEIR OWN NEGLIGENCE OR OTHERWISE. DO NOT USE FOR OPERATING MAP OR DESIGN PURPOSES. ALL INFORMATION TO BE VERIFIED.

