

KEY PLAN - EXISTING PAVILION
SCALE: 3/16" = 1'-0"

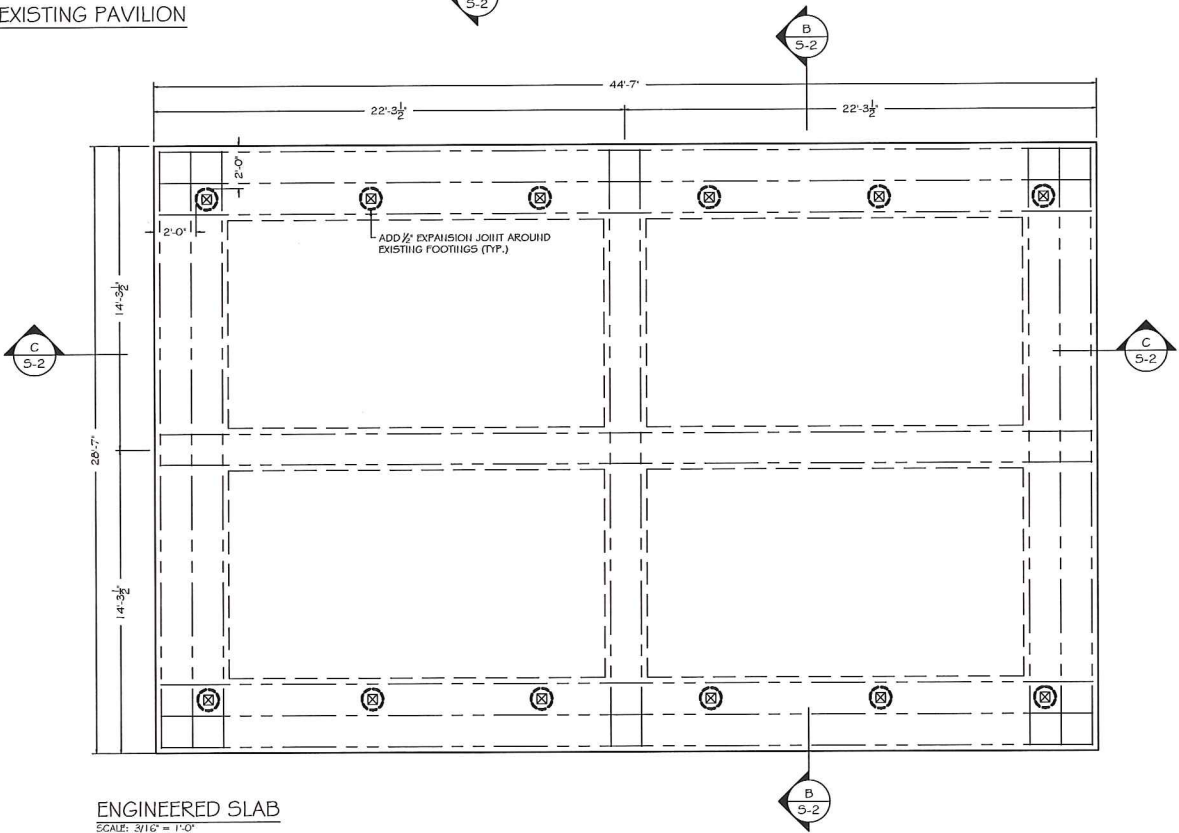

ENGINEERED SLAB
SCALE: 3/16" = 1'-0"

DRAWING LIST	
Sheet Title	Sheet Number
PLAN VIEWS & NOTES	S-1
SECTIONS	S-2
GENERAL NOTES: <ul style="list-style-type: none">• DO NOT SCALE DRAWINGS.• ALL DIMENSIONS TO BE VERIFIED BY CONTRACTOR.• ANY ERRORS / OMISSIONS TO BE REPORTED TO ENGINEER PRIOR TO CONSTRUCTION.• ALL WORK TO CONFORM TO O.B.C. 2012.• FIRE STOP IN CONCEALED ATTIC SPACE NOT TO EXCEED 99'-0" O.C.• NOTIFY ENGINEER 48 HRS. IN ADVANCE FOR INSPECTION OF FOOTING EXCAVATION AND FRAMING.• REMOVE ALL TOP SOIL AND ORGANIC MATERIAL.• ALL FOOTINGS TO BE ON UNDISTURBED SOIL AND MIN. OF 4'-0" BELOW LINE OF FINISHED GRADE.• SOIL BRG. CAPACITY TO SUSTAIN A MIN. 3'000 P.S.F.	
CONCRETE NOTES: <ul style="list-style-type: none">• ULTIMATE COMPRESSIVE STRENGTH @ 28 DAYS<ul style="list-style-type: none">- 32 MPA FOR SLAB ON GRADE- 25 MPA FOR WALLS AND FOOTINGS• SLUMP: 3" ± 1"• MAX WATER CEMENT RATIO: .45 (PURE WATER REDUCING AGENT TO IMPROVE WORKABILITY NO WATER TO BE ADDED ON SITE) USE VERIFIKATY EQUIPMENT TO ACHIEVE UNIFORM DENSITY• AIR ENTRAINMENT 2% ± .0%• REINFORCING STEEL TO HAVE MIN. YIELD STRENGTH OF 400 MPA WITH MIN. 3" COVER• MINIMUM SPICE LENGTH (10M - 18") (15M - 24")	
STRUCTURAL STEEL NOTES: <ul style="list-style-type: none">• STRUCTURAL STEEL TO BE INSPECTED BY THE ENGINEER PRIOR TO COVERING.• CONNECTION BOLTS TO BE HIGH STRENGTH ASTM A325• WELDING TO CONFORM TO CSA W59.• STRUCTURAL STEEL TO CONFORM TO G40.21 350W.• REINFORCING STEEL TO HAVE YIELD STRENGTH OF 400 MPA, CSA G30.18• MINIMUM SPICE LENGTH (10M - 18") (15M - 24")	
LUMBER NOTES: <ul style="list-style-type: none">• ALL LUMBER TO BE GRADE #2 OR BETTER.• LUMBER EXPOSED TO MOISTURE TO BE PRESSURE TREATED.• ALL FASTENERS IN CONTACT WITH PRESSURE TREATED MATERIAL TO BE COMPATIBLE WITH PRESSURE TREATED CHEMICALS.• ALL STEEL, SIDING IN CONTACT WITH PRESSURE TREATED WOOD TO BE ISOLATED WITH A LAYER OF ICE & WATER SHIELD OR EQUAL.• SUBMIT ENGINEERED TRUSS DRAWINGS.• TRUSS BRACING AND SHORING AS SPECIFIED BY ENGINEERED TRUSS DRAWING.• TRUSS TO BE CONTINUOUS ON FOUNDATION WALL.• ALL UNITS TO BE 2" - 2" x 10" UNLESS OTHERWISE SPECIFIED	
GLUE: PL PREMIUM POLYURETHANE CONSTRUCTION ADHESIVE OR EQUAL	

1333 HIGHWAY #3
DUNNVILLE, ONTARIO
N1A 2W7
phone: (905) 774-4307
fax: (905) 774-1168

THE DRAWINGS AND SPECIFICATIONS ARE THE PROPERTY OF THE ENGINEER TO BE USED ONLY FOR THE PROJECT FOR WHICH THEY WERE ISSUED.

COPYRIGHT 2019

6		
5		
4		
3		
2		
1		
ISSUED FOR PERMIT	AUG 1/19	MD
APPROVED BY OWNER	GARY CAHILL	BN

HALDIMAND COUNTY
CALEDONIA
SOCCER
PAVILION REPAIR
62 MCCLUNG ROAD
CALEDONIA, ON
N3W 1V6

DRAFTING

FLOOR PLAN

SCALE	FILE NUMBER
AS NOTED	C16-19-293

DWG: 2019-08-01 Caledonia - Haldimand County Soccer Pavilion - C16-19-293.1.5

DESIGNED BY	SHEET NUMBER
MIKE DWYER	S-1
DATE	
JULY 31, 2019	
SHEET	
1 OF 2	

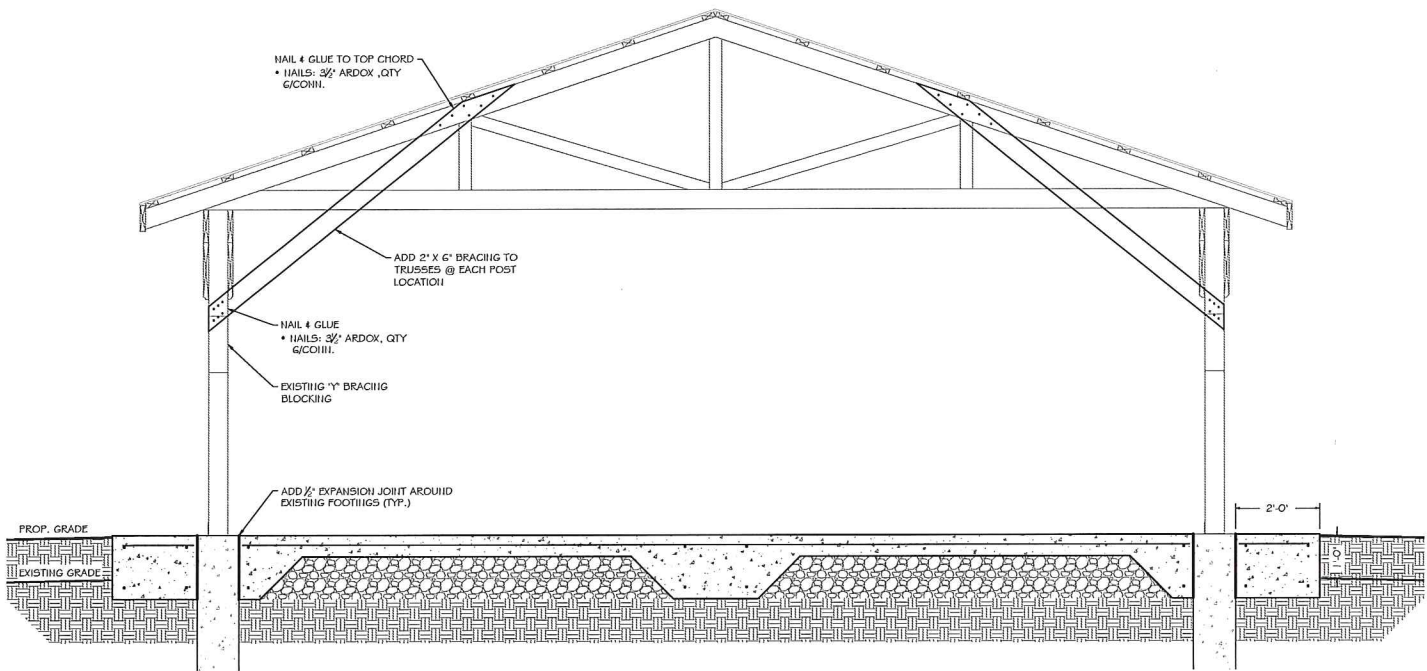

A BUILDING SECTION
SCALE: 1/2" = 1'-0"

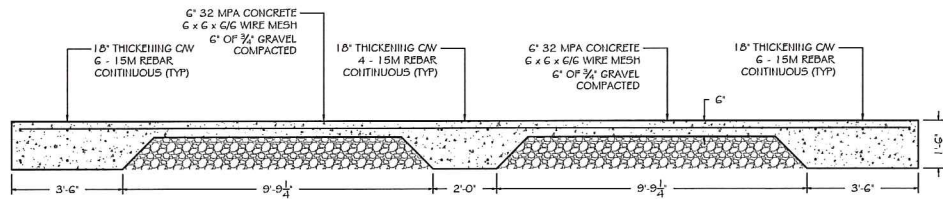

B SECTION - ENGINEERED SLAB
SCALE: 1/2" = 1'-0"

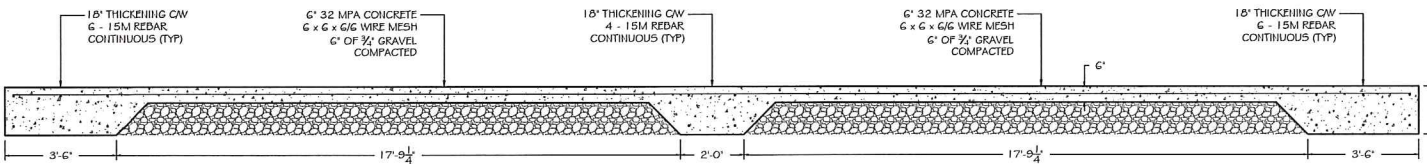

C SECTION - ENGINEERED SLAB
SCALE: 1/2" = 1'-0"



1333 HIGHWAY #3
DURNVILLE, ONTARIO
N1A 2W7
phone: (905) 774-4307
fax: (905) 774-1168

THE DRAWINGS AND SPECIFICATIONS
ARE THE PROPERTY OF THE ENGINEER TO
BE USED ONLY FOR THE PROJECT FOR
WHICH THEY WERE ISSUED.

COPYRIGHT 2019



6
5
4
3
2
1
#

ISSUED FOR PERMIT	AUG 1/19	MD
PROJECT OR ISSUE	DITR 61-0504	01

HALDIMAND COUNTY
**CALEDONIA
SOCCER
PAVILION REPAIR**
62 MCCLUNG ROAD
CALEDONIA, ON
N3W 1V6

DETAILS

SCALE AS NOTED	FILE NUMBER C16-19-293
-------------------	---------------------------

DWG# 2019-08-CALEDONIA - HALD. COUNTY SOCCER PAVILION - C16-19-293-1.5

DESIGN BY MIKE DAWYER	SHEET NUMBER S-2
DATE JULY 31, 2019	
SHEET 2 OF 2	