

Location Map FILE #PLZ-HA-2019-112 APPLICANT: Schilstra-DeHaan

PDD-31-2019, Attachment 1

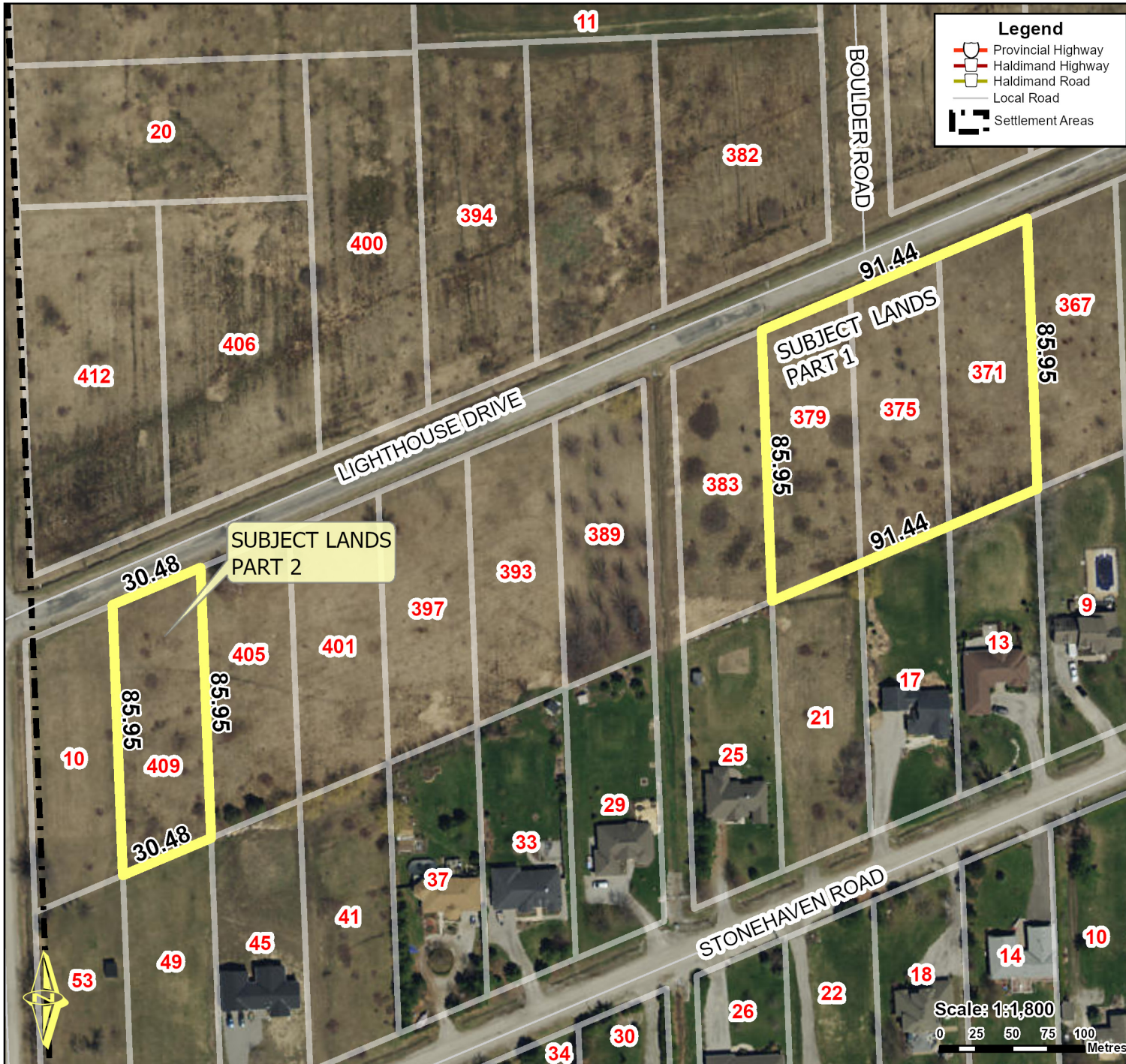

Legend

- Provincial Highway
- Haldimand Highway
- Haldimand Road
- Local Road
- Settlement Areas

Location:
 371, 375, 379 & 409 LIGHTHOUSE DRIVE
 GEOGRAPHIC TOWNSHIP OF DUNN
 WARD 5

Legal Description:
 DUN CON 5 SDR PT LOT 19 DEP
 72117 PCL 39,38,37 & 30

Property Assessment Number:
 2810 021 003 00148 0000, 2810 021 003 00147 0000
 2810 021 003 00146 0000, & 2810 021 003 00137 0000

Size:
 1.83 Acres & 0.61 Acres

Zoning:
 A (Agricultural)

HALDIMAND COUNTY, IT'S EMPLOYEES, OFFICERS AND AGENTS ARE NOT RESPONSIBLE FOR ANY ERRORS, OMISSIONS OR INACCURACIES WHETHER DUE TO THEIR OWN NEGLIGENCE OR OTHERWISE. DO NOT USE FOR OPERATING MAP OR DESIGN PURPOSES. ALL INFORMATION TO BE VERIFIED.

