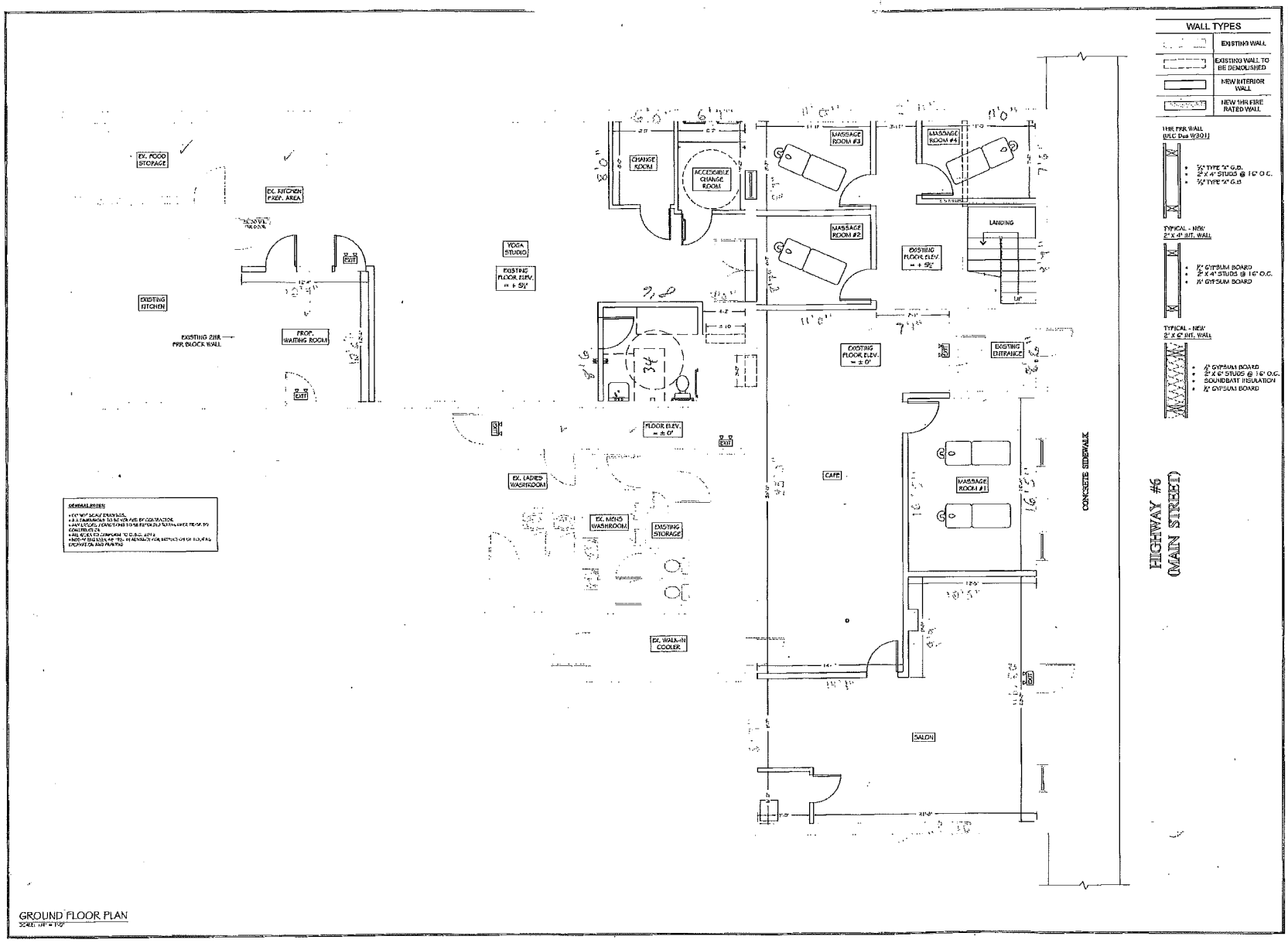

KIS ENGINEERING

1333 HIGHWAY #3
DUNNVILLE, ONTARIO
N1A 2W7
phone: (905) 774-4307
fax: (905) 774-1168

THE DRAWINGS AND SPECIFICATIONS ARE THE PROPERTY OF THE ENGINEER TO BE USED ONLY FOR THE PROJECT FOR WHICH THEY WERE ISSUED.

COPYRIGHT 2019

TRICIA HOLAN

BUILDING RENOVATION

2022 MAIN ST. N
JARVIS, ON
N0A 1J0

DRAWING
EXISTING GROUND FLOOR PLAN

SCALE: AS NOTED
FILE NUMBER: N2-19-128

DRAWN BY: MIKE DRAYER
DATE: APRIL 22, 2019
PAGE: 2 OF 4
SHEET NUMBER: S-2

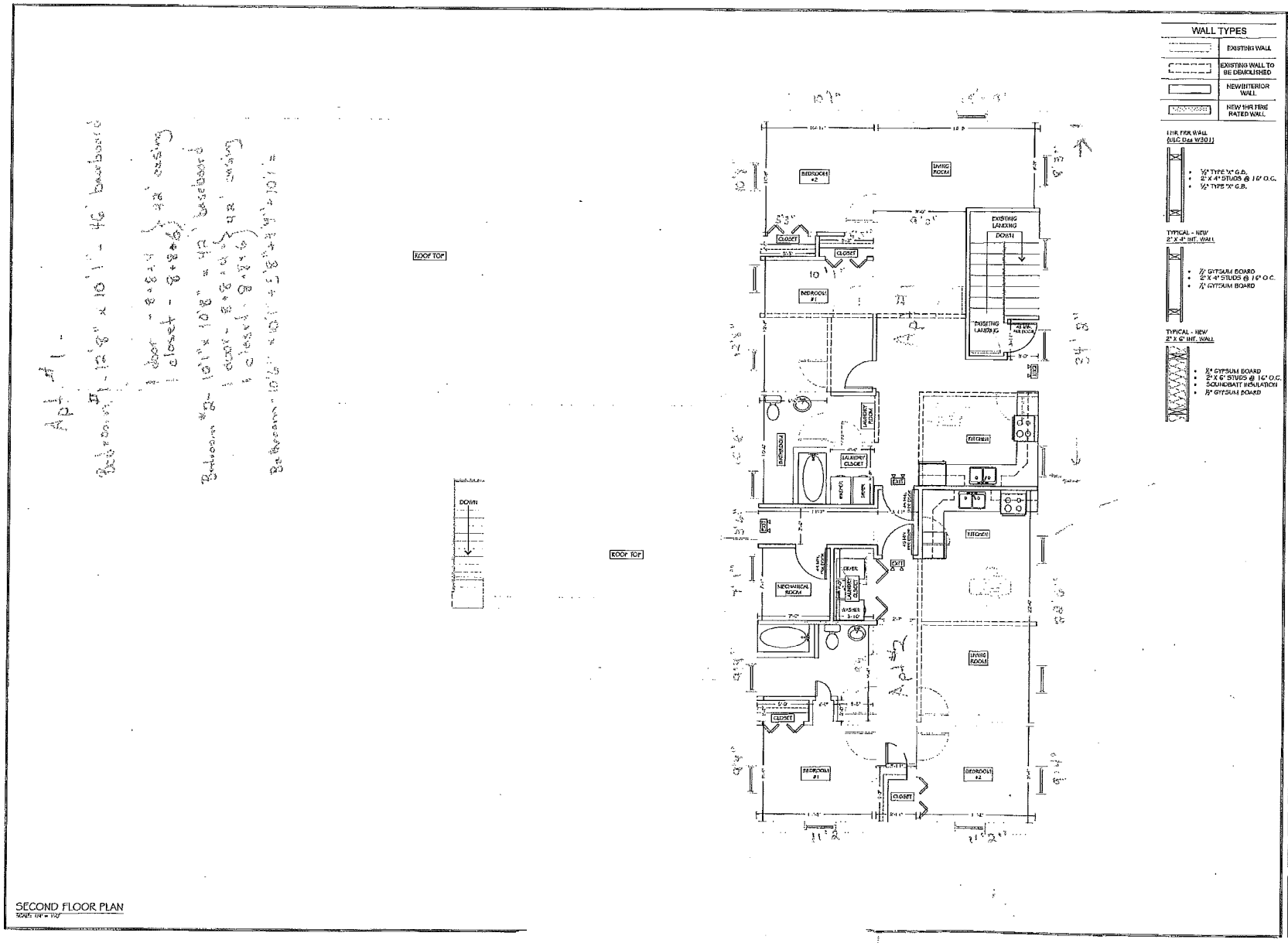

KLS ENGINEERING

1333 HIGHWAY #3
DUNNVILLE, ONTARIO
N1A 2W7
phone: (905) 774-4307
fax: (905) 774-1168

THE DRAWINGS AND SPECIFICATIONS ARE THE PROPERTY OF THE ENGINEER TO BE USED ONLY FOR THE PROJECT FOR WHICH THEY WERE ISSUED.

COPYRIGHT 2019

TRICIA HOLAN

BUILDING RENOVATION

2022 MAIN ST. N
JARVIS, ON
N0A 1J0

EXISTING SECOND FLOOR PLAN

SCALE: AS NOTED

FILE NUMBER: N2-19-128

DRAWN BY: MIKE DWYER

START DATE: APRIL 22, 2019

SHEET: 3 OF 4

SHEET NUMBER: S-3