

# Location Map FILE # PLZ-HA-2019-042 APPLICANT: 1436586 Ontario Inc.

PDD-20-2019, Attachment 1

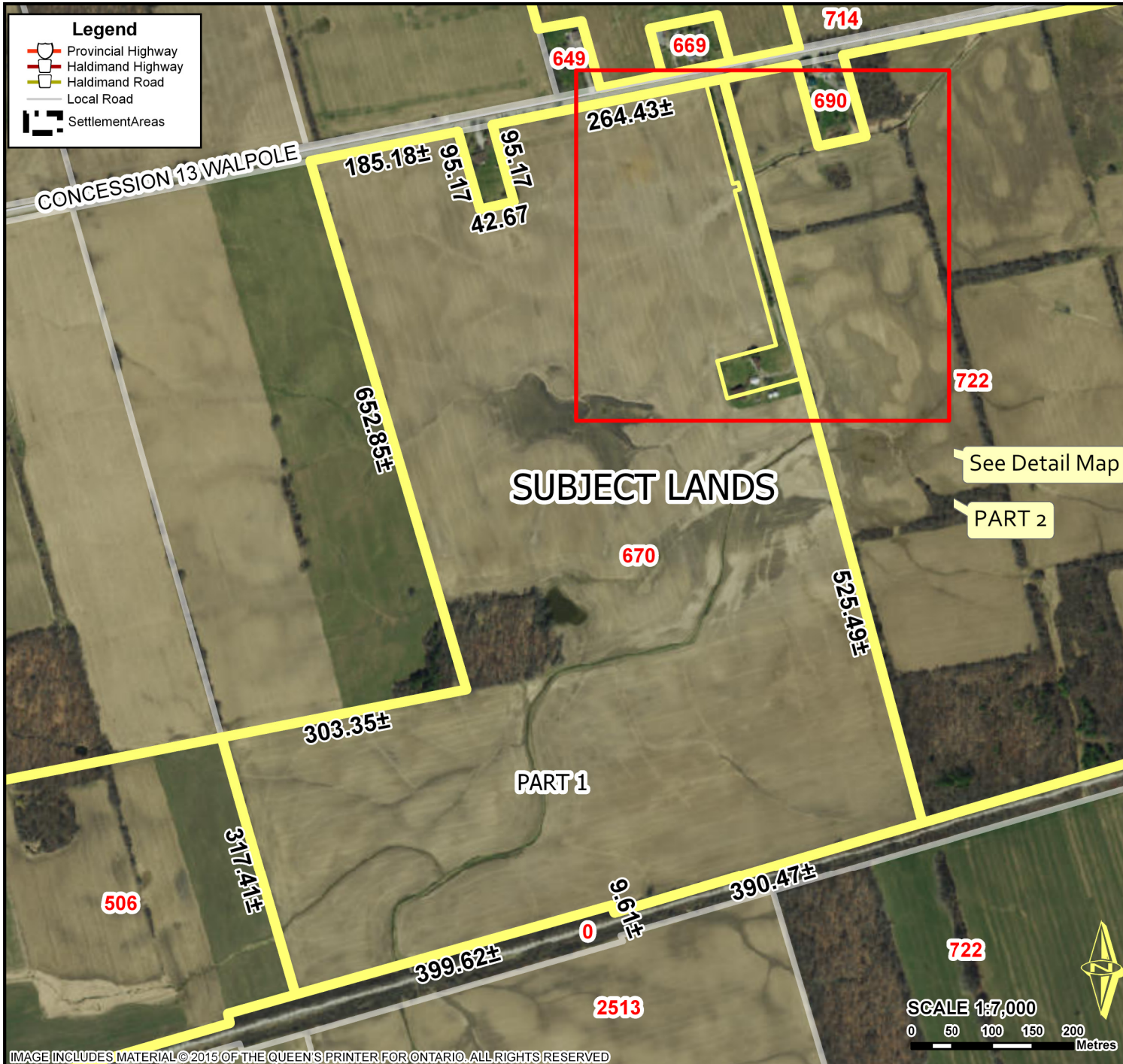

## Location:

**670 CONCESSION 13  
GEOGRAPHIC TOWNSHIP OF WALPOLE  
WARD 1**

## Legal Description:

**WAL CON 13 PT LOT 8**

## Property Assessment Number:

**2810 332 006 01200 0000**

## Size:

**94.22 Acres**

## Zoning:

**A (Agricultural)**

HALDIMAND COUNTY, ITS EMPLOYEES, OFFICERS AND AGENTS ARE NOT RESPONSIBLE FOR ANY ERRORS, OMISSIONS OR INACCURACIES WHETHER DUE TO THEIR OWN NEGLIGENCE OR OTHERWISE. DO NOT USE FOR OPERATING MAP OR DESIGN PURPOSES. ALL INFORMATION TO BE VERIFIED.

