

Location Map FILE #PLZ-HA-2019-054 APPLICANT: Gilliauskas

PDD-19-2019, Attachment 1

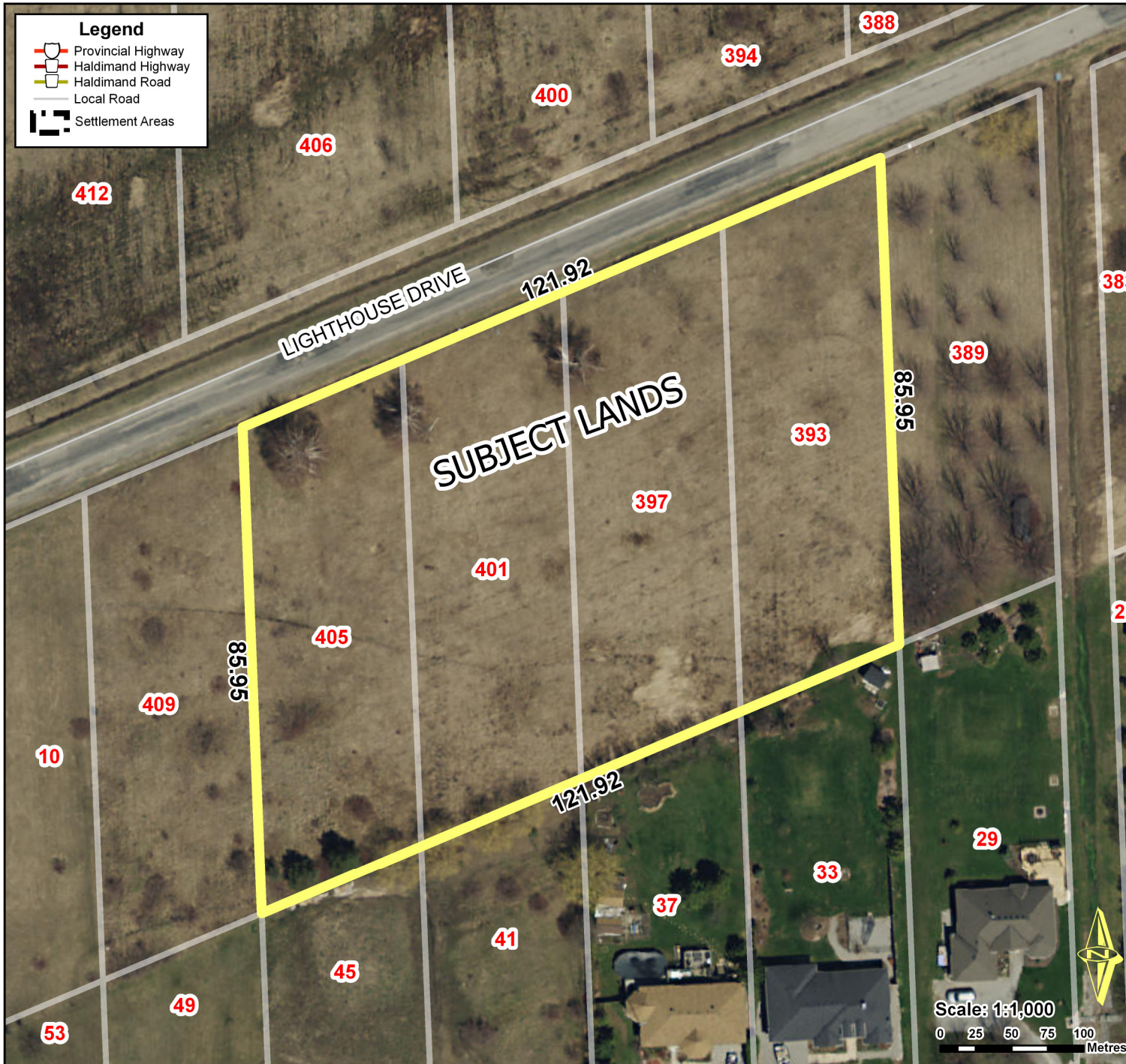

Location:

393, 397, 401, & 405 LIGHTHOUSE DRIVE
GEOGRAPHIC TOWNSHIP OF DUNN, WARD 5

Legal Description:

DUN CON 5 SDR PT LOT 19 DEP
72117 PCL 34,33,32, & 31

Property Assessment Number:

2810 021 003 00142 0000, 2810 021 003 00141 0000
2810 021 003 00139 0000, 2810 021 003 00138 0000

Size:

2.44 Acres

Zoning:

A (Agricultural)

HALDIMAND COUNTY, ITS EMPLOYEES, OFFICERS AND AGENTS ARE NOT RESPONSIBLE FOR ANY ERRORS, OMISSIONS OR INACCURACIES WHETHER DUE TO THEIR OWN NEGLIGENCE OR OTHERWISE. DO NOT USE FOR OPERATING MAP OR DESIGN PURPOSES. ALL INFORMATION TO BE VERIFIED.

