

# Encroachment Agreement - 835 Sandy Bay Rd

LSS-09-2019, Attachment 1



**Part**

Lands to be Purchased and Added to 835 Sandy Bay Road

Encroachment Agreement Lands

**Roads**

PROVINCIAL HIGHWAY

HALDIMAND HIGHWAY

HALDIMAND ROAD

ROAD

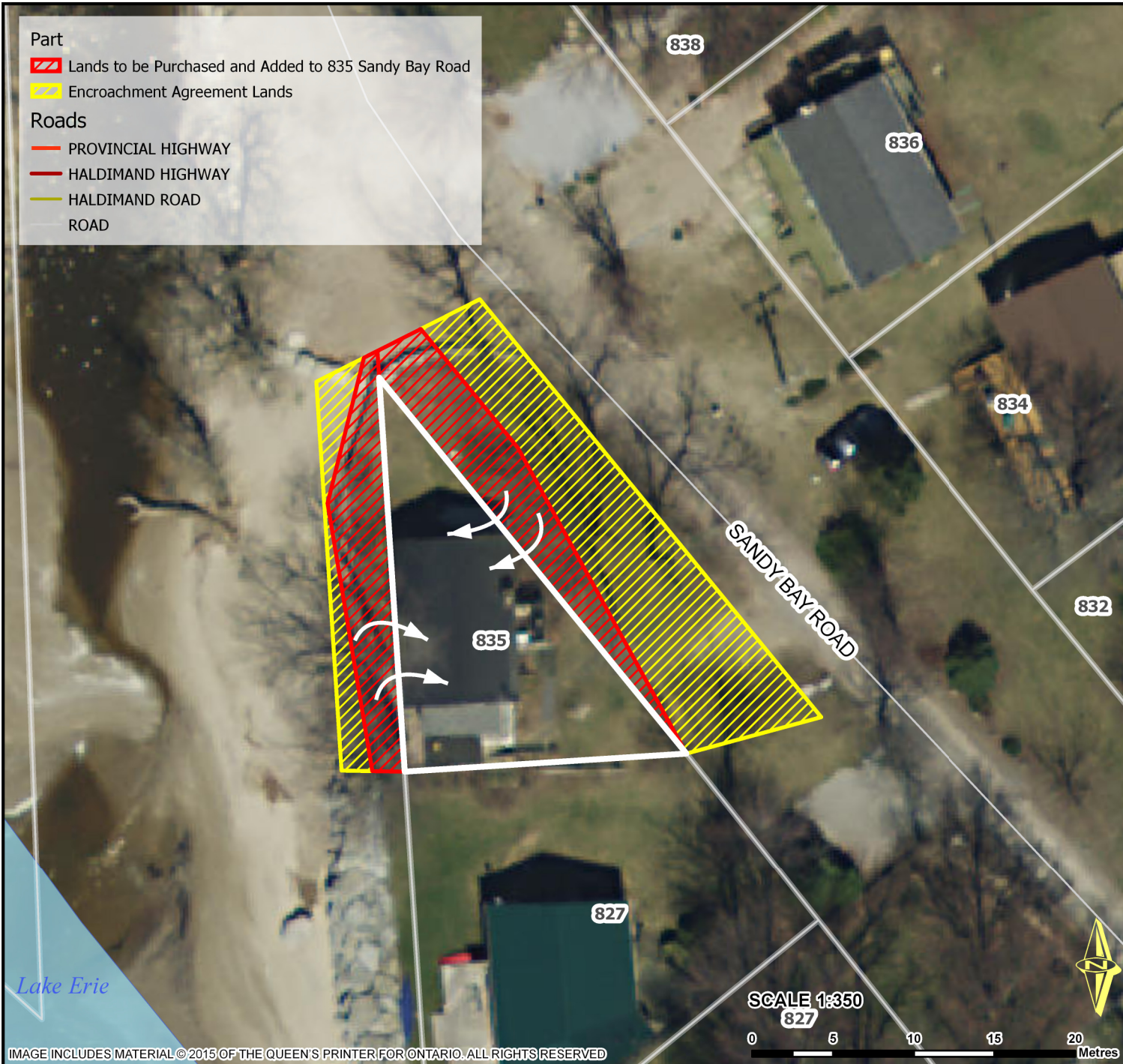

Location:

**835 SANDY BAY ROAD  
GEOGRAPHIC TOWNSHIP OF DUNN  
WARD 5**

Legal Description:

**DUN CON 5 SDR PT LOT 13**

Property Assessment Number:

**2810 021 001 16400 0000**

Size:

**0.05 Acres**

Zoning:

**HL (Hazard Lands)**

HALDIMAND COUNTY, ITS EMPLOYEES, OFFICERS AND AGENTS ARE NOT RESPONSIBLE FOR ANY ERRORS, OMISSIONS OR INACCURACIES WHETHER DUE TO THEIR OWN NEGLIGENCE OR OTHERWISE. DO NOT USE FOR OPERATING MAP OR DESIGN PURPOSES. ALL INFORMATION TO BE VERIFIED.

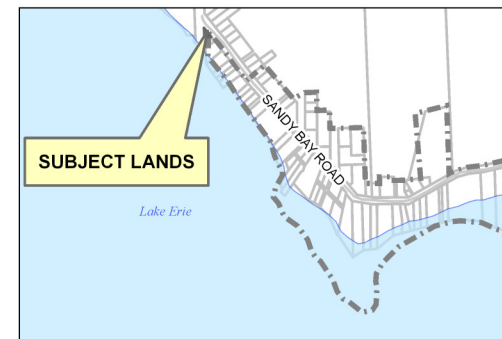

IMAGE INCLUDES MATERIAL © 2015 OF THE QUEEN'S PRINTER FOR ONTARIO. ALL RIGHTS RESERVED

PREPARED BY HALDIMAND COUNTY PLANNING & ECONOMIC DEVELOPMENT DEPARTMENT, GIS & GRAPHICS SECTION, Mar 2019

P:\REQUEST\GIS\Tickets\Ticket12168\SandyBayEncroachments\SandyBayEncroachments.aprx