

Caledonia Athletic Softball Association: HCCC Ball Diamond

CDP-01-2019, Attachment 1

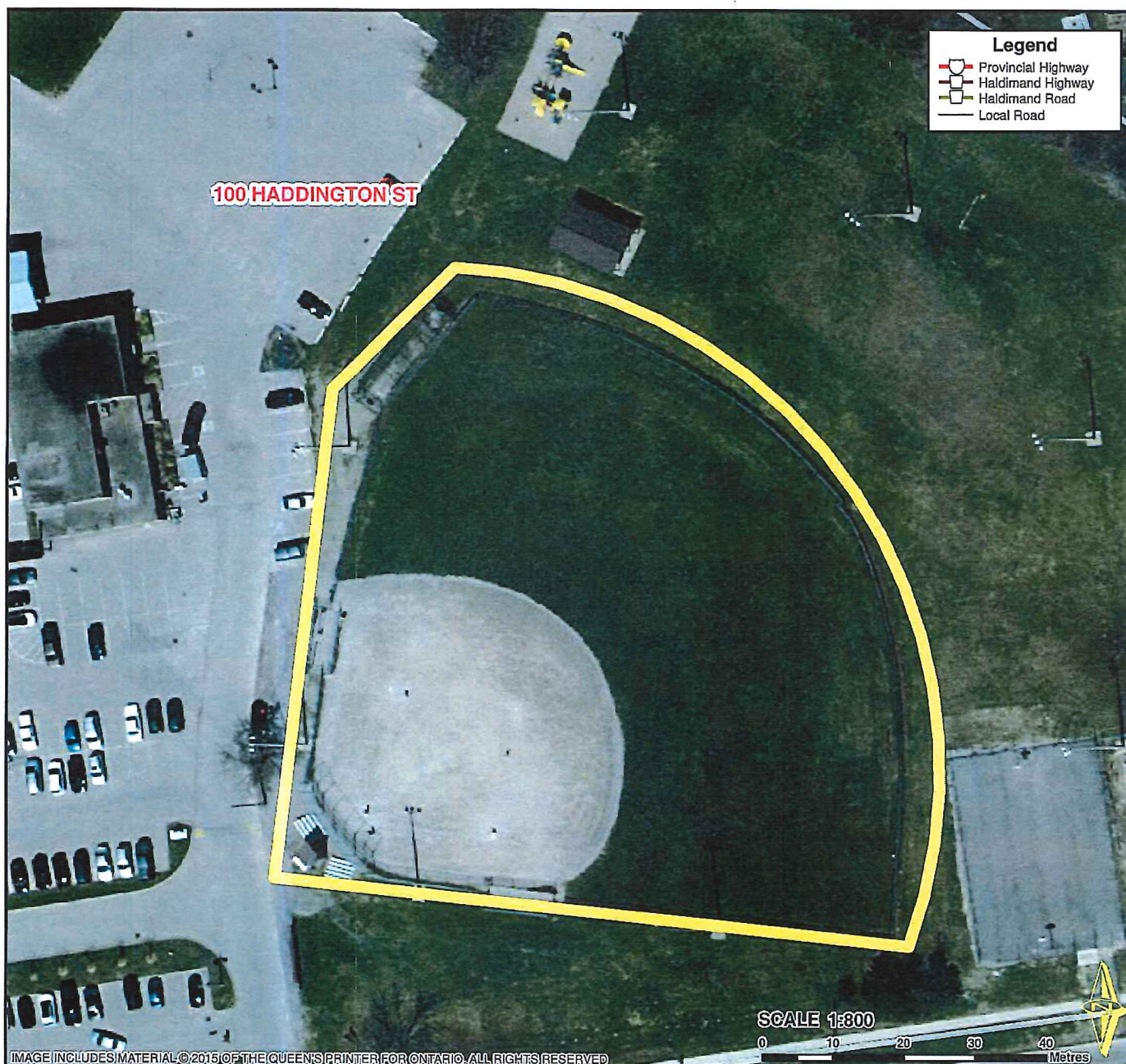
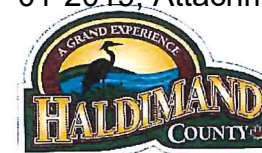

Location:

**100 HADDINGTON STREET
URBAN AREA OF CALEDONIA
WARD 3**

Legal Description:

**CAL LT 6-9 LT 12-13 PT LT 19
& 20 W AYR ST BLK T E AYR &
DUNDEE PL MCKINNON PARK**

Property Assessment Number:

2810 151 006 04000 0000

Size:

16.13 Acres

Zoning:

OS (Open Space)

HALDIMAND COUNTY, ITS EMPLOYEES, OFFICERS AND AGENTS ARE NOT RESPONSIBLE FOR ANY ERRORS, OMISSIONS OR INACCURACIES WHETHER DUE TO THEIR OWN NEGLIGENCE OR OTHERWISE. DO NOT USE FOR OPERATING MAP OR DESIGN PURPOSES. ALL INFORMATION TO BE VERIFIED.

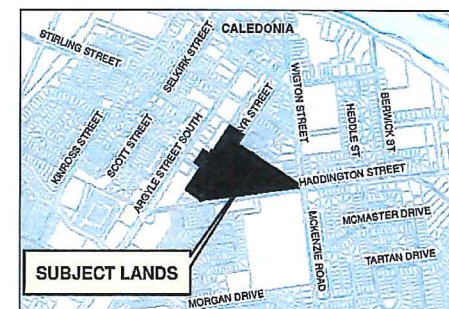

IMAGE INCLUDES MATERIAL © 2015 OF THE QUEEN'S PRINTER FOR ONTARIO. ALL RIGHTS RESERVED

PREPARED BY HALDIMAND COUNTY PLANNING & ECONOMIC DEVELOPMENT DEPARTMENT, GIS & GRAPHICS SECTION, Feb 2018

P:\REQUEST\GIS\Tickets\Ticket1232\CaledoniaAthleticSoftballAssociationHCCCLocMap.mxd

Caledonia Athletic Softball Association: MPSS Ball Diamond

CDP-01-2010 Attachment 1

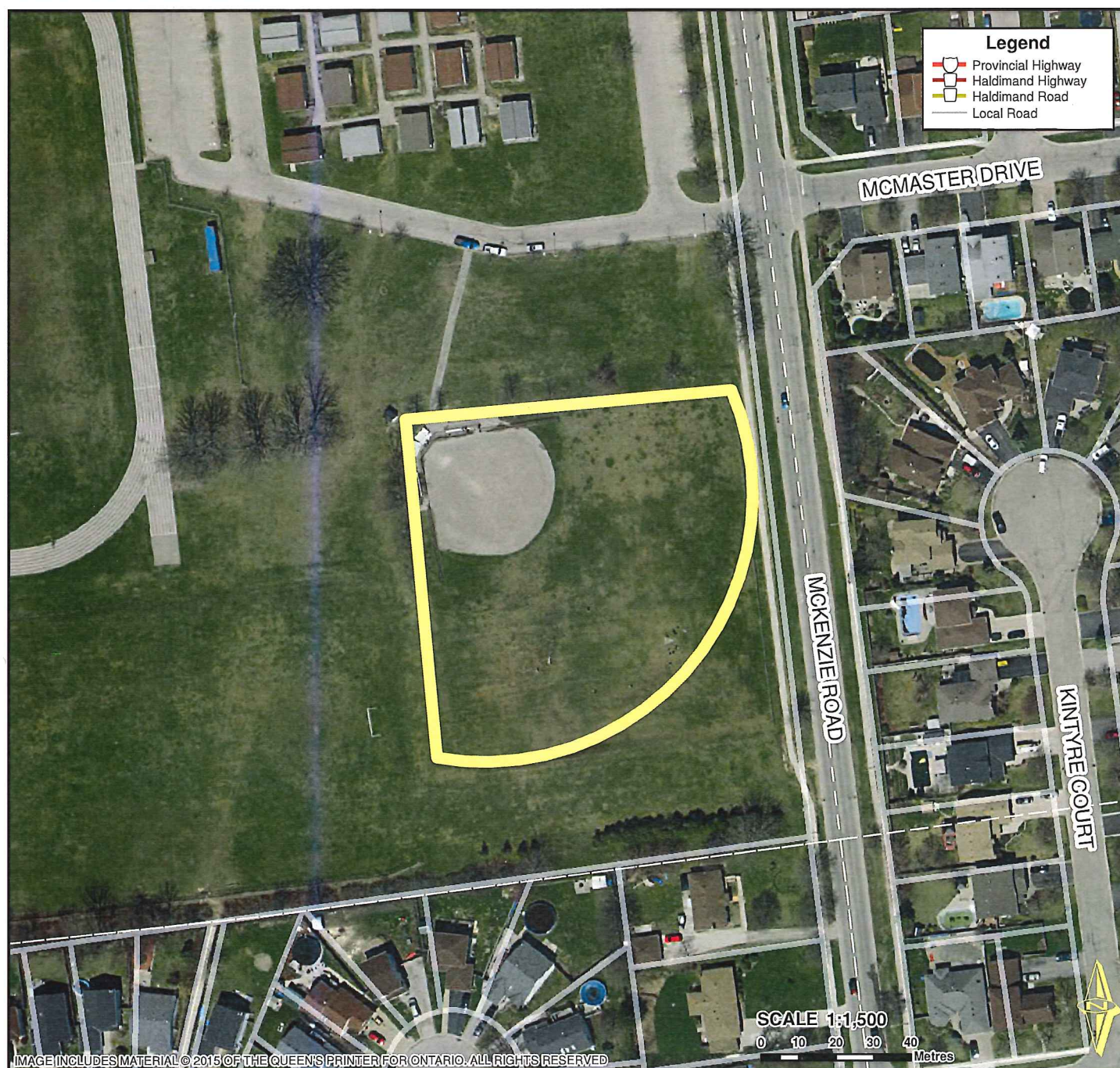

Location:

**91 HADDINGTON STREET
URBAN AREA OF CALEDONIA
WARD 3**

Legal Description:

OND RANGE WCTR PT LOT 1

Property Assessment Number:

2810 153 004 01210 0000

Size:

Approximately 1.70 Acres

Zoning:

IC (Community Institutional)

HALDIMAND COUNTY, ITS EMPLOYEES, OFFICERS AND AGENTS ARE NOT RESPONSIBLE FOR ANY ERRORS, OMISSIONS OR INACCURACIES WHETHER DUE TO THEIR OWN NEGLIGENCE OR OTHERWISE. DO NOT USE FOR OPERATING MAP OR DESIGN PURPOSES. ALL INFORMATION TO BE VERIFIED.

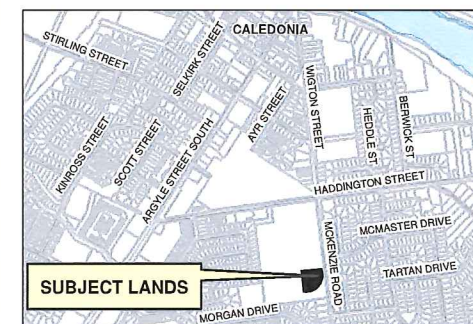

Caledonia Athletic Softball Association: Kinsmen Park Ball Diamond

CDP-01-2019, Attachment 1



Location:

49 CAITHNESS ST W
URBAN AREA OF CALEDONIA, WARD 3

Legal Description:

PLAN 52 LOTS A AND B ALL OF TOWING PATH
PT GRAND RIVER NAVIGATION LANDS
S CAITHNESS ST W PLAN CALEDONIA TOWN
LOTS 1 TO 7 PT LOTS 8 AND 9 PT INVERNESS

Property Assessment Number:

2810 151 001 40000 0000

Size:

16.86 Acres

Zoning:

OS (Open Space)

HALDIMAND COUNTY, ITS EMPLOYEES, OFFICERS AND AGENTS ARE NOT RESPONSIBLE FOR ANY ERRORS, OMISSIONS OR INACCURACIES WHETHER DUE TO THEIR OWN NEGLIGENCE OR OTHERWISE. DO NOT USE FOR OPERATING MAP OR DESIGN PURPOSES. ALL INFORMATION TO BE VERIFIED.

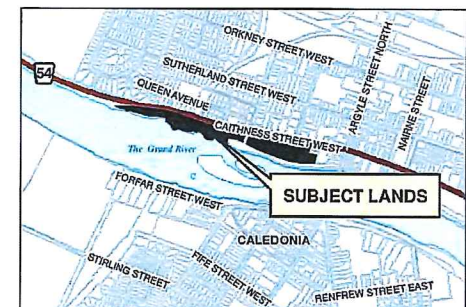

IMAGE INCLUDES MATERIAL ©2015 OF THE QUEEN'S PRINTER FOR ONTARIO. ALL RIGHTS RESERVED

PREPARED BY HALDIMAND COUNTY PLANNING & ECONOMIC DEVELOPMENT DEPARTMENT, GIS & GRAPHICS SECTION, Feb 2018

P:\REQUEST\GIS\Tickets\Ticket1232\CaledoniaAthleticSoftballAssociation\KinsmenParkLocMap.mxd

Dunnville Soccer Park

CDP-01-2019, Attachment 1

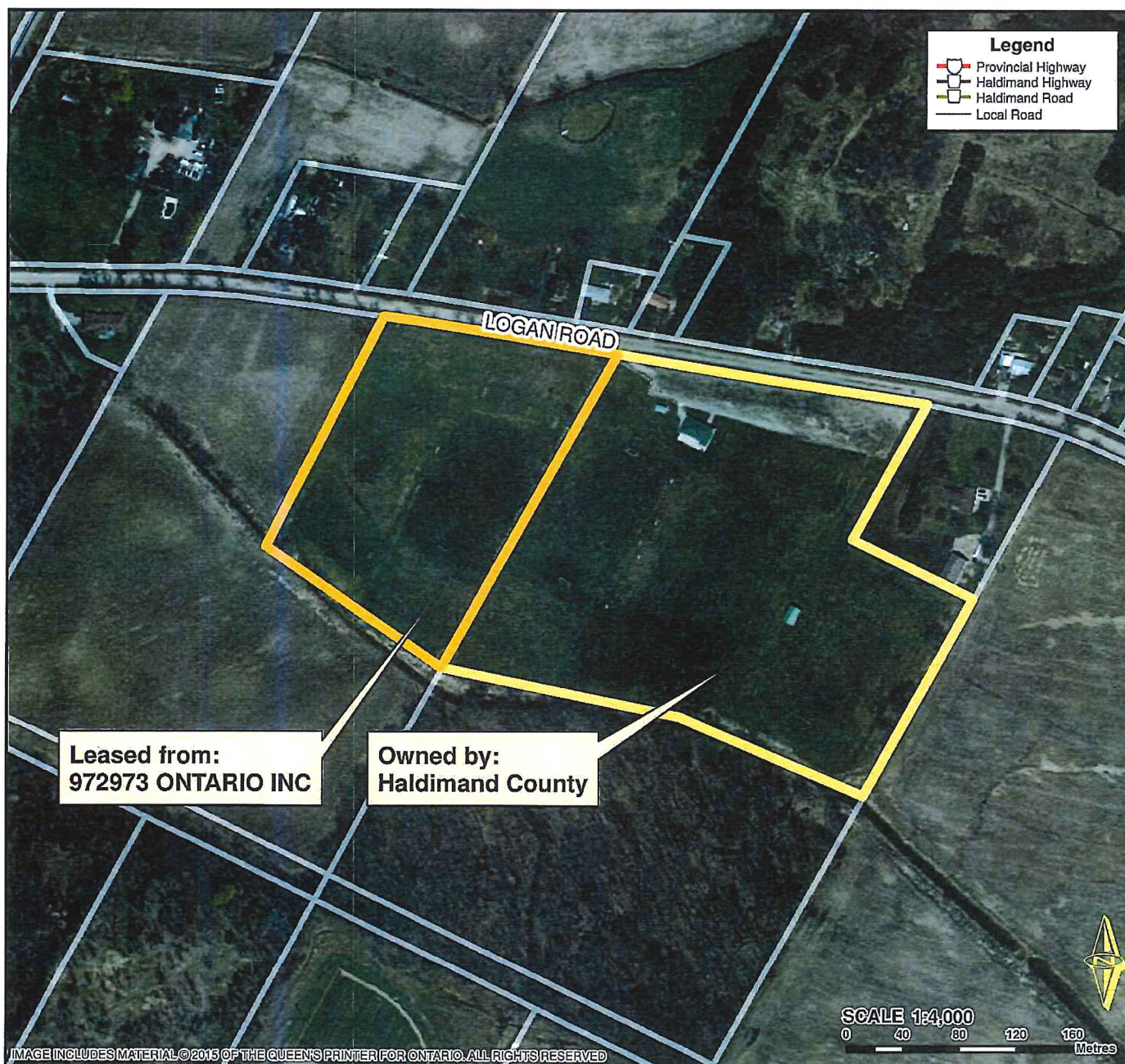

Location:

**LOGAN ROAD
GEOGRAPHIC TOWNSHIP OF RAINHAM
WARD 5 & 6**

Legal Description:

**MLT RANGE 2 GR PT LOT 5 PT
ROAD ALLOW CLOSED RP 18R1680
PART OF PART 1**

Property Assessment Number:

2810 023 002 00450 0000

Size:

33.60 Acres

Zoning:

A (Agricultural)

HALDIMAND COUNTY, ITS EMPLOYEES, OFFICERS AND AGENTS ARE NOT RESPONSIBLE FOR ANY ERRORS, OMISSIONS OR INACCURACIES WHETHER DUE TO THEIR OWN NEGLIGENCE OR OTHERWISE. DO NOT USE FOR OPERATING MAP OR DESIGN PURPOSES. ALL INFORMATION TO BE VERIFIED.

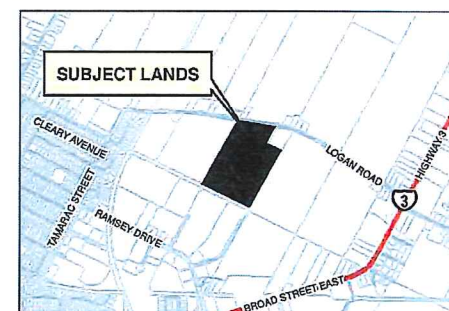

IMAGE INCLUDES MATERIAL © 2015 OF THE QUEEN'S PRINTER FOR ONTARIO. ALL RIGHTS RESERVED

PREPARED BY HALDIMAND COUNTY PLANNING & ECONOMIC DEVELOPMENT DEPARTMENT, GIS & GRAPHICS SECTION, Feb 2018

PAREQUEST\GIS\Tickets\Ticket11232\DunnvilleSoccerPark.mxd

Fisherville Park

CDP-01-2019, Attachment 1

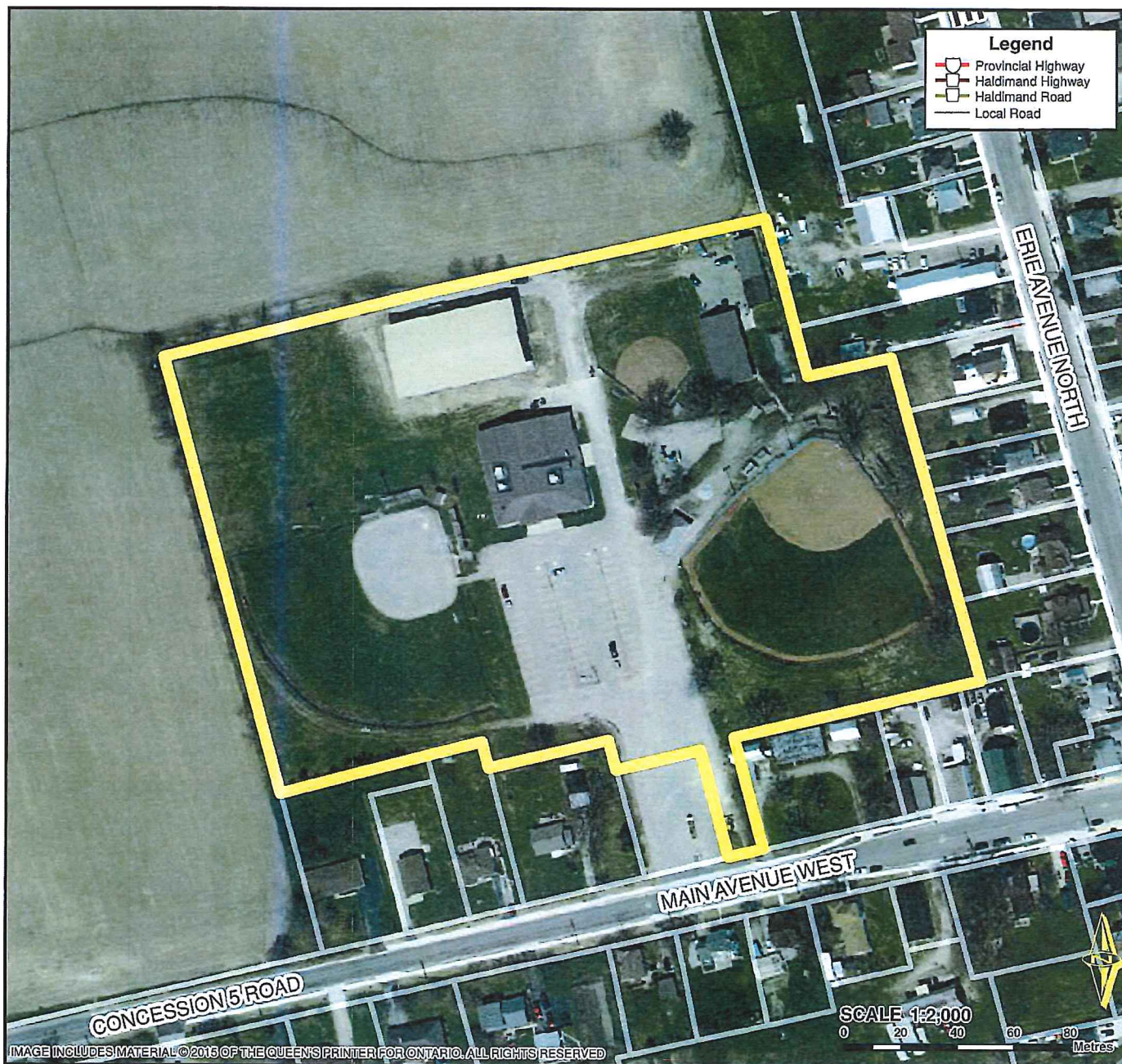

IMAGE INCLUDES MATERIAL ©2015 OF THE QUEEN'S PRINTER FOR ONTARIO. ALL RIGHTS RESERVED

PREPARED BY HALDIMAND COUNTY PLANNING & ECONOMIC DEVELOPMENT DEPARTMENT, GIS & GRAPHICS SECTION, Feb 2018

Location:

16 MAIN AVENUE WEST, FISHERVILLE
GEOGRAPHIC TOWNSHIP OF RAINHAM
WARD 2

Legal Description:

RAINHAM CON 5 PT LOT 6 AND
RP 18R1949 PARTS 1 AND 2

Property Assessment Number:

2810 158 003 10610 0000

Size:

8.52 Acres

Zoning:

IC (Community Institutional)

HALDIMAND COUNTY, ITS EMPLOYEES, OFFICERS AND AGENTS ARE NOT RESPONSIBLE FOR ANY ERRORS, OMISSIONS OR INACCURACIES WHETHER DUE TO THEIR OWN NEGLIGENCE OR OTHERWISE. DO NOT USE FOR OPERATING MAP OR DESIGN PURPOSES. ALL INFORMATION TO BE VERIFIED.

SUBJECT LANDS

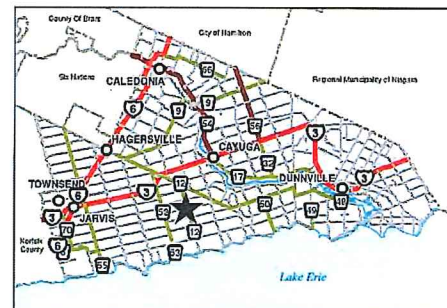
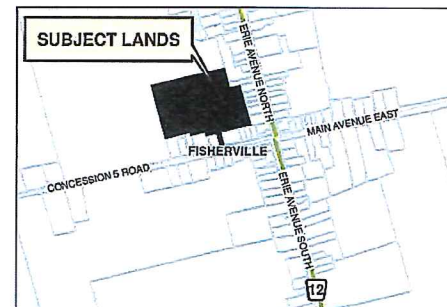

P:\REQUEST\GIS\Tickets\Ticket1232\FishervillePark.mxd

Fisherville Lions: Multi-Purpose Outdoor Facility

CDP-01-2019 Attachment 1

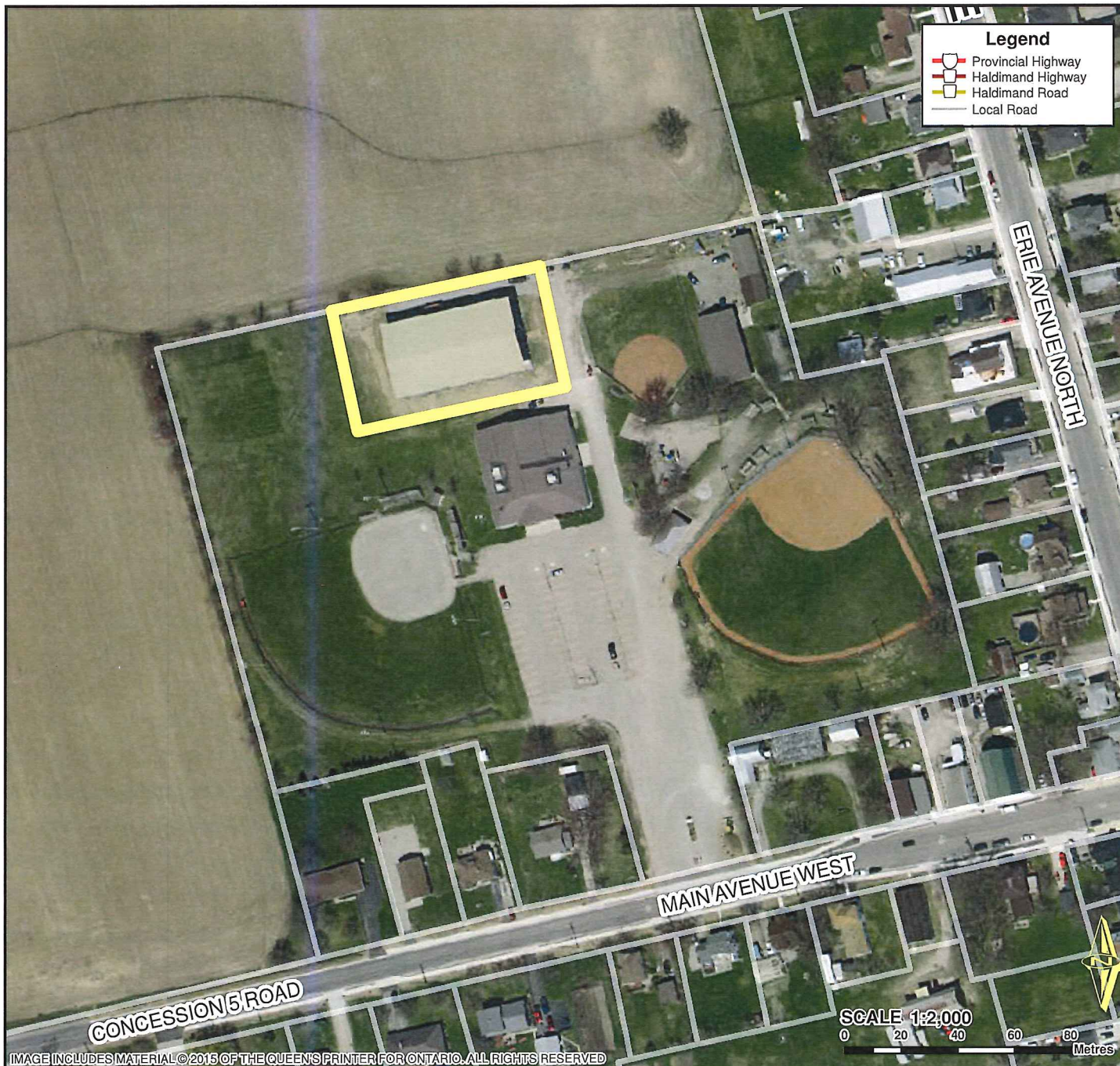

Location:

**16 MAIN AVENUE WEST, FISHERVILLE
GEOGRAPHIC TOWNSHIP OF RAINHAM
WARD 2**

Legal Description:

**RAINHAM CON 5 PT LOT 6 AND
RP 18R1949 PARTS 1 AND 2**

Property Assessment Number:

2810 158 003 10610 0000

Size:

Approximately 0.82 Acres

Zoning:

IC (Community Institutional)

HALDIMAND COUNTY, ITS EMPLOYEES, OFFICERS AND AGENTS ARE NOT RESPONSIBLE FOR ANY ERRORS, OMISSIONS OR INACCURACIES WHETHER DUE TO THEIR OWN NEGLIGENCE OR OTHERWISE. DO NOT USE FOR OPERATING MAP OR DESIGN PURPOSES. ALL INFORMATION TO BE VERIFIED.

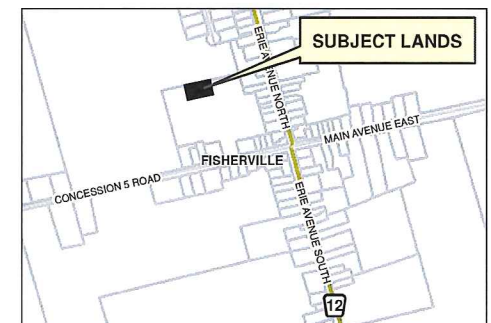

IMAGE INCLUDES MATERIAL © 2015 OF THE QUEEN'S PRINTER FOR ONTARIO. ALL RIGHTS RESERVED

PREPARED BY HALDIMAND COUNTY PLANNING & ECONOMIC DEVELOPMENT DEPARTMENT, GIS & GRAPHICS SECTION. Dec 2018

P:\REQUEST\GIS\Tickets\Ticket1994\Fisherville\MPOF2.mxd

Haldimand Youth Soccer: Caledonia

CDP-01-2019, Attachment 1

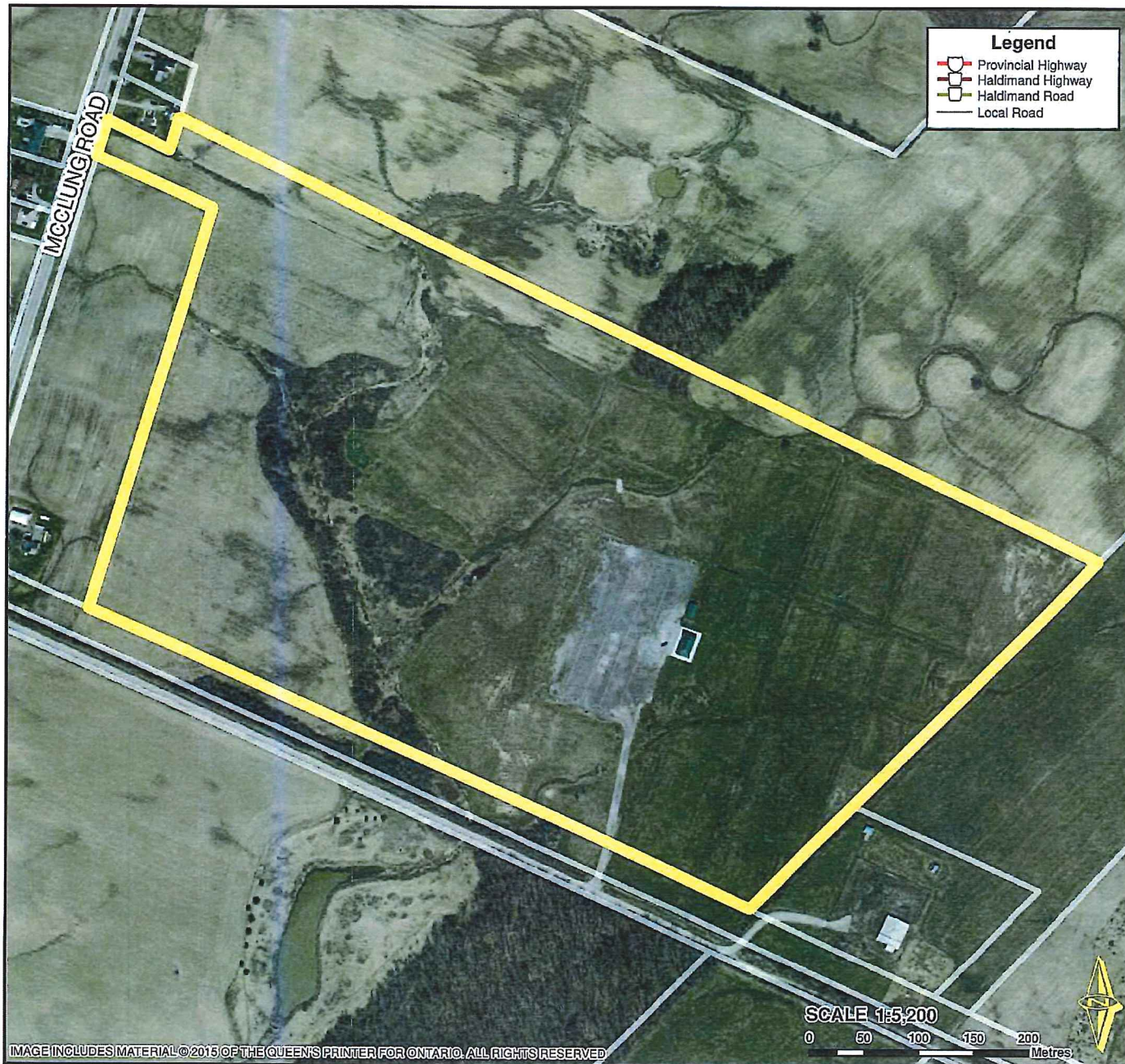

Location:

64 MCCLUNG ROAD
GEOGRAPHIC TOWNSHIP OF SENECA
WARD 4

Legal Description:

SEN RANGE 3 EPR PT LOTS 7 8
RIVER RANGE PT LOTS 28 29 RP
18R4673 PART 1 2 3 5 6

Property Assessment Number:

2810 152 005 05120 0000

Size:

87.28 Acres

Zoning:

OS (Open Space) & HL (Hazard Land)

HALDIMAND COUNTY, ITS EMPLOYEES, OFFICERS AND AGENTS ARE NOT RESPONSIBLE FOR ANY ERRORS, OMISSIONS OR INACCURACIES WHETHER DUE TO THEIR OWN NEGLIGENCE OR OTHERWISE. DO NOT USE FOR OPERATING MAP OR DESIGN PURPOSES. ALL INFORMATION TO BE VERIFIED.

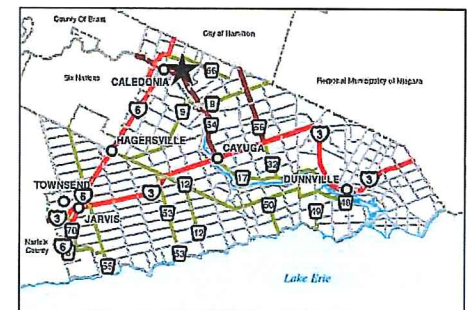
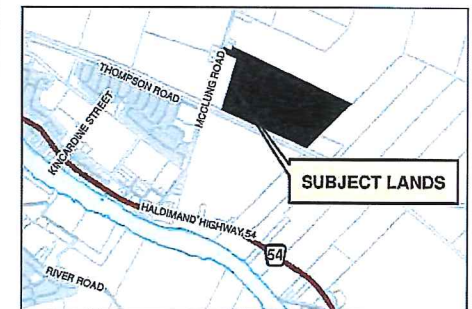

Haldimand Youth Soccer: Broecheler Park, Cayuga

CDP-01-2019, Attachment 1

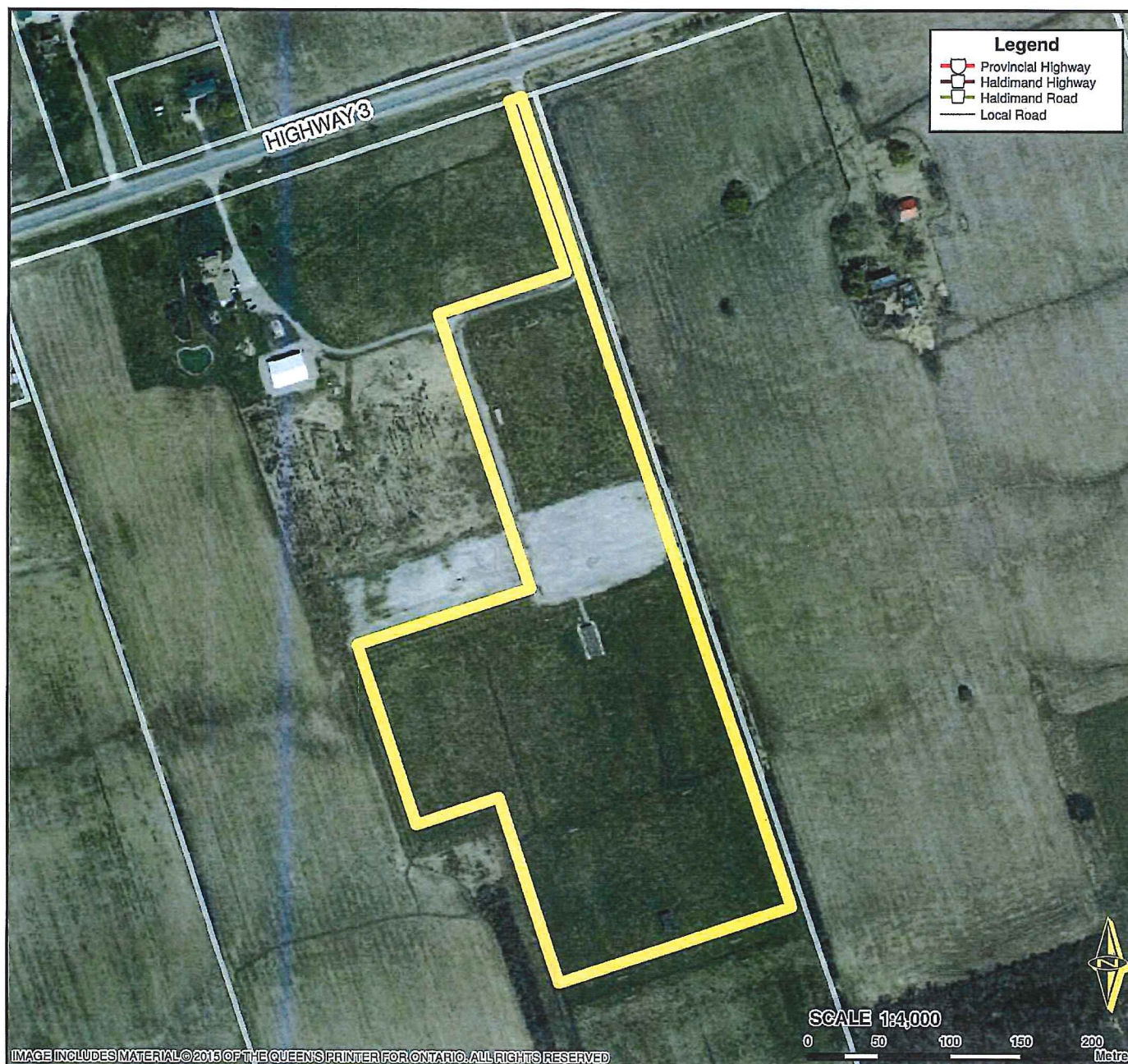

Location:

4698 HIGHWAY 3
GEOGRAPHIC TOWNSHIP OF NORTH CAYUGA
WARD 4

Legal Description:

NCAY CON 1 STR PT LOT 38

Property Assessment Number:

2810 155 001 13250 0000

Size:

20.95 Acres

Zoning:

A (Agricultural)

HALDIMAND COUNTY, ITS EMPLOYEES, OFFICERS AND AGENTS ARE NOT RESPONSIBLE FOR ANY ERRORS, OMISSIONS OR INACCURACIES WHETHER DUE TO THEIR OWN NEGLIGENCE OR OTHERWISE. DO NOT USE FOR OPERATING MAP OR DESIGN PURPOSES. ALL INFORMATION TO BE VERIFIED.

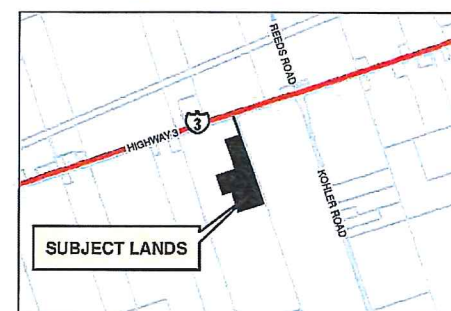

Jarvis Lions Park

CDP-01-2019, Attachment 1

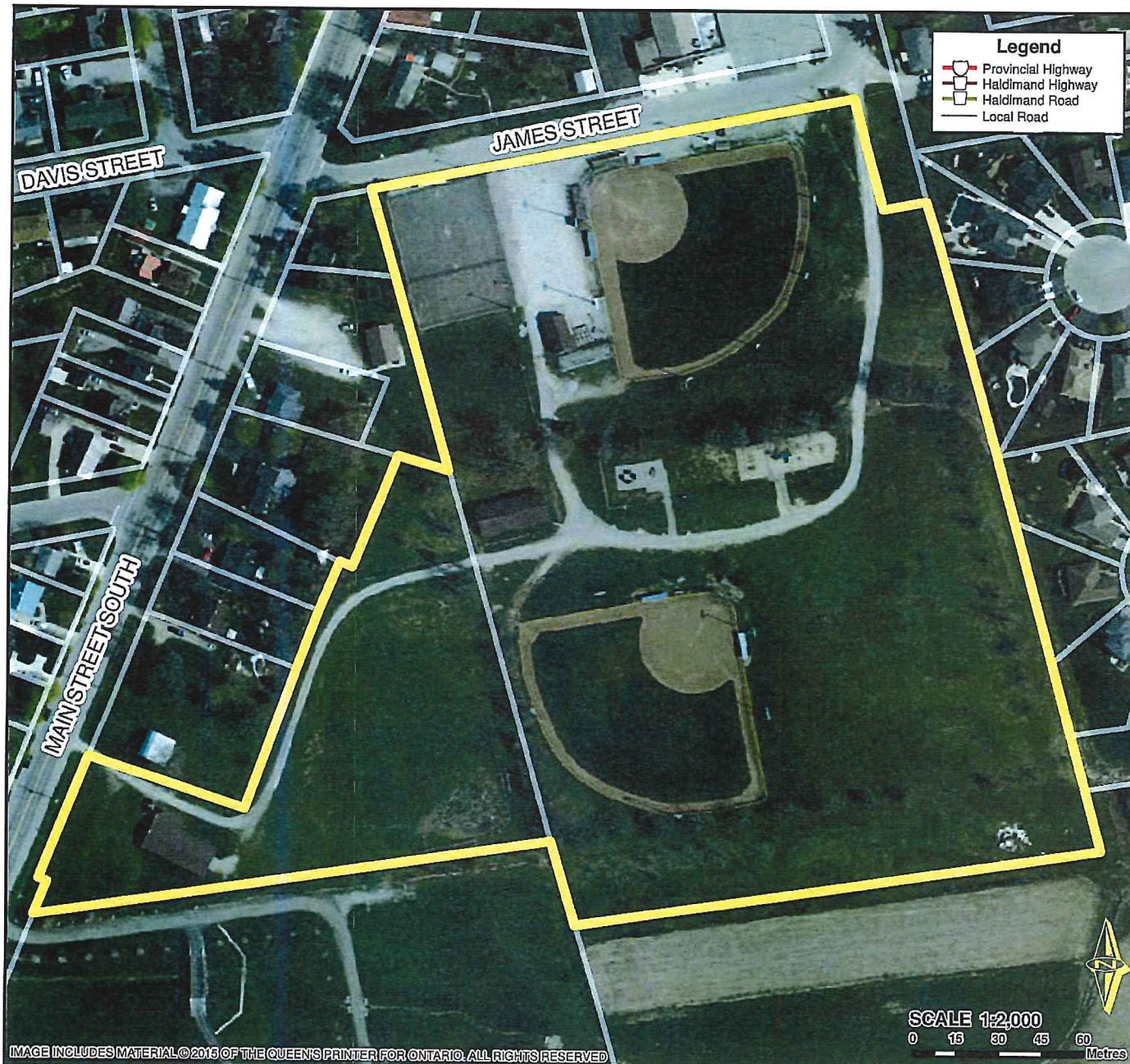

Location:

**JAMES STREET
URBAN AREA OF JARVIS
WARD 1**

Legal Description:

**JAR PLAN 2683 LOT 1-9 BLK O WAL
CON 7 PT LOT 3 & 4 PT PARK ST
RP 18R2551, 18R2831 & 18R4320**

Property Assessment Number:

2810 331 002 12600 0000

Size:

16.94 Acres

Zoning:

IC (Community Institutional)

HALDIMAND COUNTY, ITS EMPLOYEES, OFFICERS AND AGENTS ARE NOT RESPONSIBLE FOR ANY ERRORS, OMISSIONS OR INACCURACIES WHETHER DUE TO THEIR OWN NEGLIGENCE OR OTHERWISE. DO NOT USE FOR OPERATING MAP OR DESIGN PURPOSES. ALL INFORMATION TO BE VERIFIED.

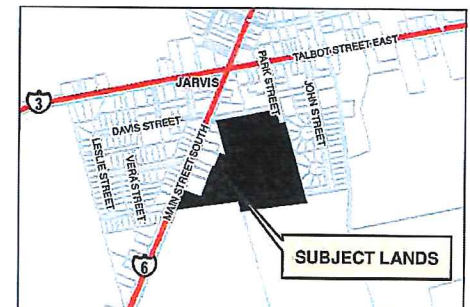

Nanticoke Park

CDP-01-2019, Attachment 1

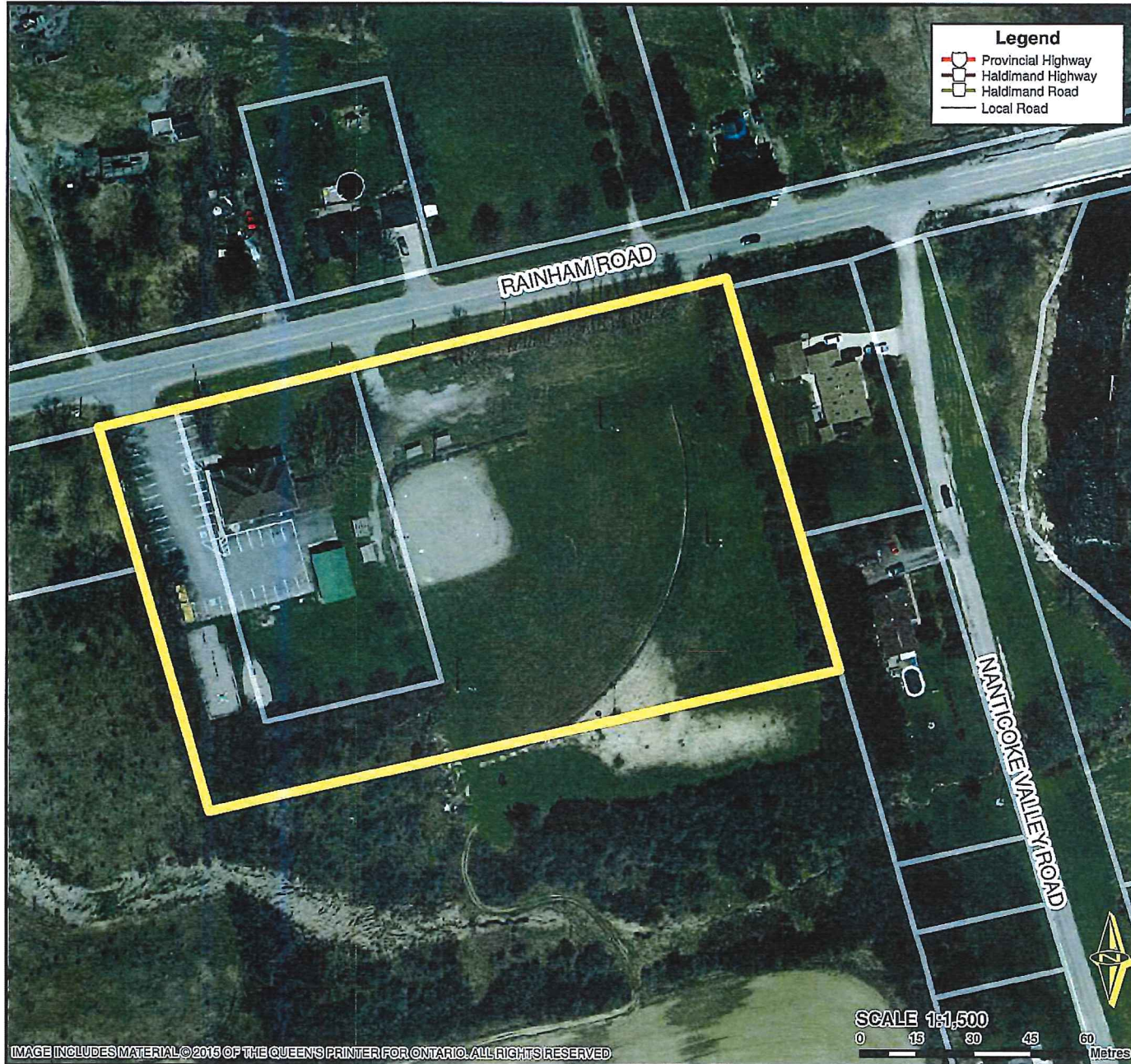

IMAGE INCLUDES MATERIAL © 2015 OF THE QUEEN'S PRINTER FOR ONTARIO. ALL RIGHTS RESERVED

PREPARED BY HALDIMAND COUNTY PLANNING & ECONOMIC DEVELOPMENT DEPARTMENT, GIS & GRAPHICS SECTION, Feb 2018

Location:

48 RAINHAM ROAD, NANTICOKE
GEOGRAPHIC TOWNSHIP OF WALPOLE
WARD 1

Legal Description:

WAL CON 1 PT LOT 4

Property Assessment Number:

2810 332 001 31710 0000
2810 332 001 31750 0000

Size:

3.96 Acres

Zoning:

IR (Rural Institutional)

HALDIMAND COUNTY, ITS EMPLOYEES, OFFICERS AND AGENTS ARE NOT RESPONSIBLE FOR ANY ERRORS, OMISSIONS OR INACCURACIES WHETHER DUE TO THEIR OWN NEGLIGENCE OR OTHERWISE. DO NOT USE FOR OPERATING MAP OR DESIGN PURPOSES. ALL INFORMATION TO BE VERIFIED.

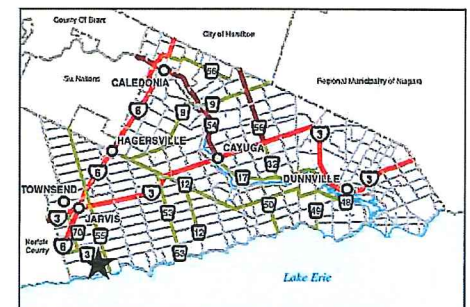
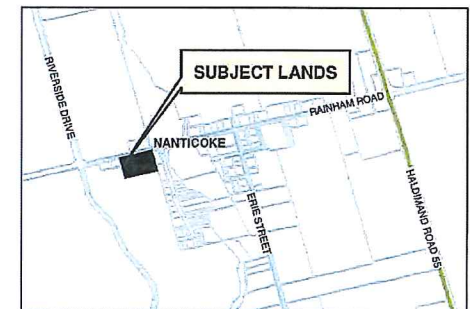

P:\REQUEST\GIS\Tickets\Ticket1232\NanticokeParkLocMap.mxd

Selkirk Park

CDP-01-2019, Attachment 1



Location:

17 MAIN ST WEST, SELKIRK
GEOGRAPHIC TOWNSHIP OF WALPOLE
WARD 1

Legal Description:

WAL CON 1 PT LOT 24 PLAN 357
PT LOT A PT KENT ST CLOSED
RP 18R1301 PART 1

Property Assessment Number:

2810 332 009 01220 0000

Size:

5.75 Acres

Zoning:

IR (Rural Institutional)

HALDIMAND COUNTY, ITS EMPLOYEES, OFFICERS AND AGENTS ARE NOT RESPONSIBLE FOR ANY ERRORS, OMISSIONS OR INACCURACIES WHETHER DUE TO THEIR OWN NEGLIGENCE OR OTHERWISE. DO NOT USE FOR OPERATING MAP OR DESIGN PURPOSES. ALL INFORMATION TO BE VERIFIED.

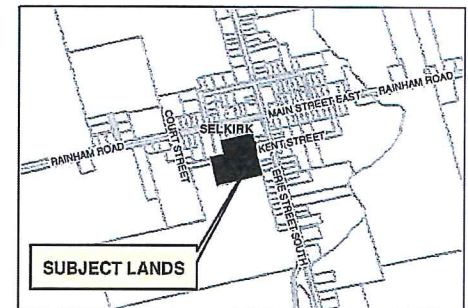

Townsend Lions Park

CDP-01-2019, Attachment 1

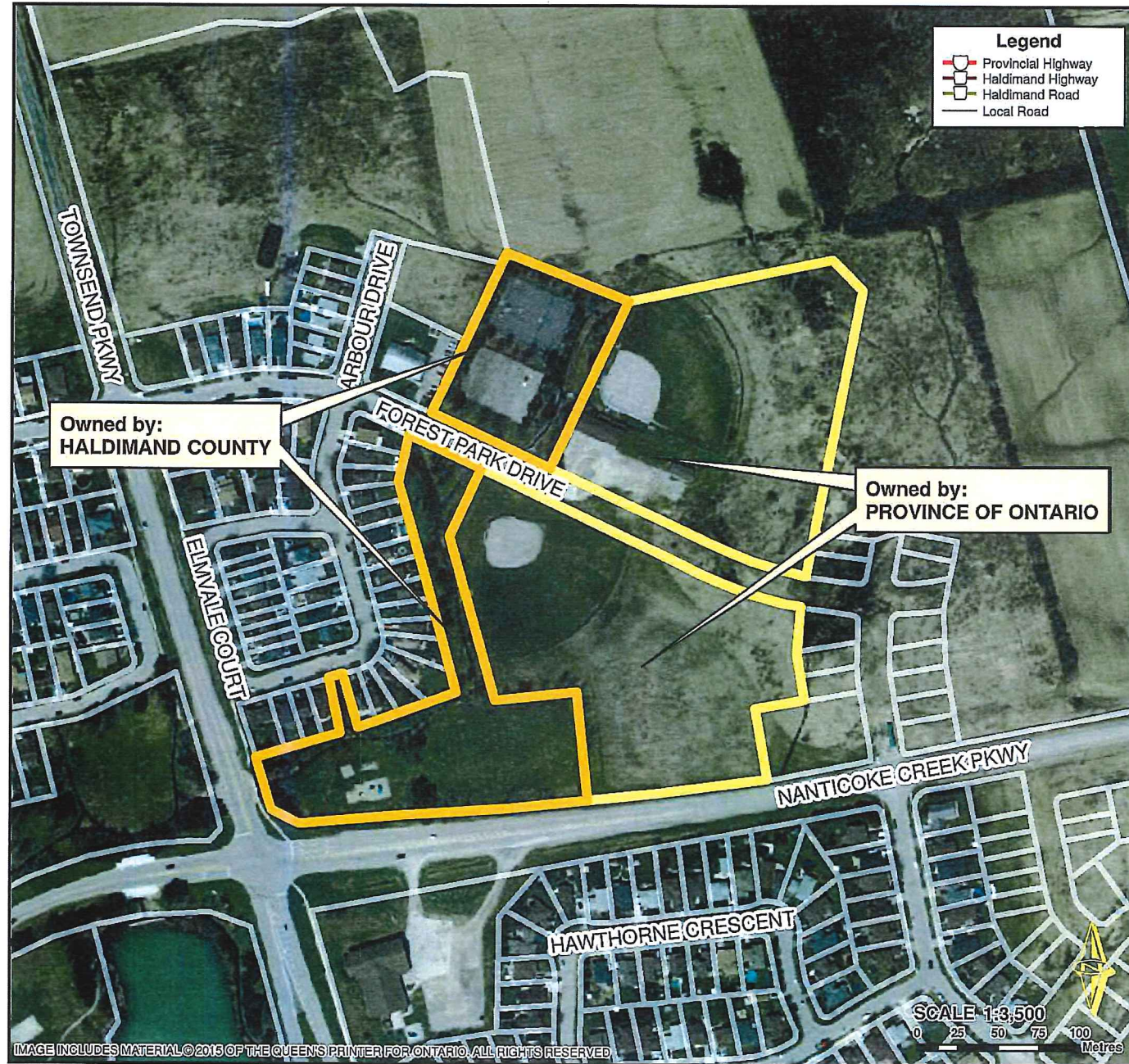

Location:

FOREST PARK DRIVE
URBAN AREA OF TOWNSEND, WARD 1

Legal Description:

WAL PLAN M2 LOT 56 SEC M-2
WAL PLAN M2 LOT 55
WAL PLAN M2 LOT 54 SEC M-2 PCL 54-1
WAL PLAN M2 LOT 53

Property Assessment Number:

2810 338 004 08000 0000 | 2810 338 004 07500 0000
2810 338 004 04100 0000 | 2810 338 004 05000 0000

Size:

18.44 Acres

Zoning:

OS (Open Space)

HALDIMAND COUNTY, ITS EMPLOYEES, OFFICERS AND AGENTS ARE NOT RESPONSIBLE FOR ANY ERRORS, OMISSIONS OR INACCURACIES WHETHER DUE TO THEIR OWN NEGLIGENCE OR OTHERWISE. DO NOT USE FOR OPERATING MAP OR DESIGN PURPOSES. ALL INFORMATION TO BE VERIFIED.

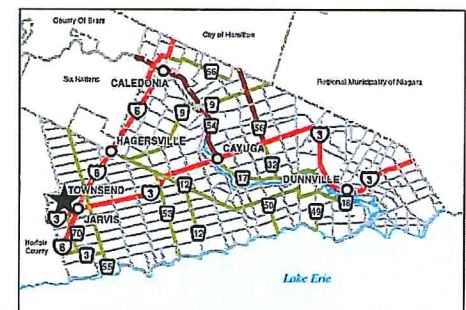
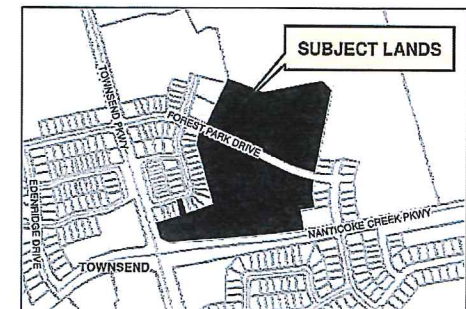

IMAGE INCLUDES MATERIAL © 2015 OF THE QUEEN'S PRINTER FOR ONTARIO. ALL RIGHTS RESERVED.

PREPARED BY HALDIMAND COUNTY PLANNING & ECONOMIC DEVELOPMENT DEPARTMENT, GIS & GRAPHICS SECTION, Feb 2018

P:\REQUEST\GIS\Tickets\Ticket1232\TownsendLionsParkLocMap.mxd