

# Location Map: County Sale to Shaw

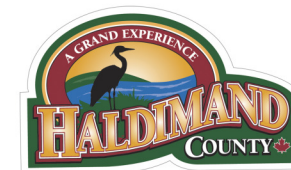
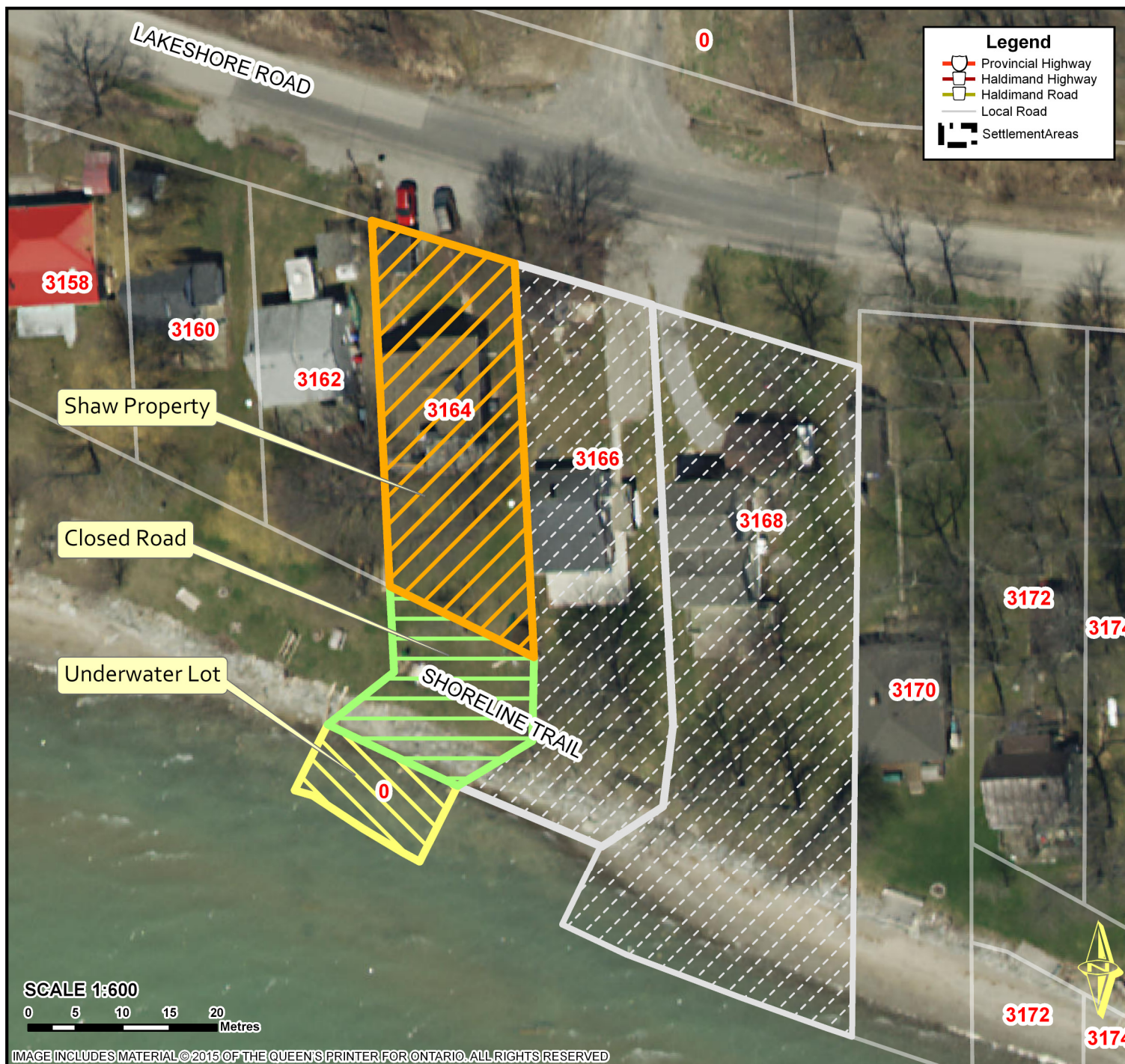

## Location:

**0 SHORELINE TRAIL  
GEOGRAPHIC TOWNSHIP OF DUNN  
WARD 5**

## Legal Description:

**DUN CON 4 SDR PT LOT 4**

## Property Assessment Number:

**2810 021 002 31100 0000**

## Size:

**0.09 Acres**

## Zoning:

**RH (Hamlet Residential)**

HALDIMAND COUNTY, ITS EMPLOYEES, OFFICERS AND AGENTS ARE NOT RESPONSIBLE FOR ANY ERRORS, OMISSIONS OR INACCURACIES WHETHER DUE TO THEIR OWN NEGLIGENCE OR OTHERWISE. DO NOT USE FOR OPERATING MAP OR DESIGN PURPOSES. ALL INFORMATION TO BE VERIFIED.

