

Location Map FILE # PLZ-HA-2018-069 APPLICANT: Parfitt & Jamieson

PED-PD-31-2018, Attachment 1

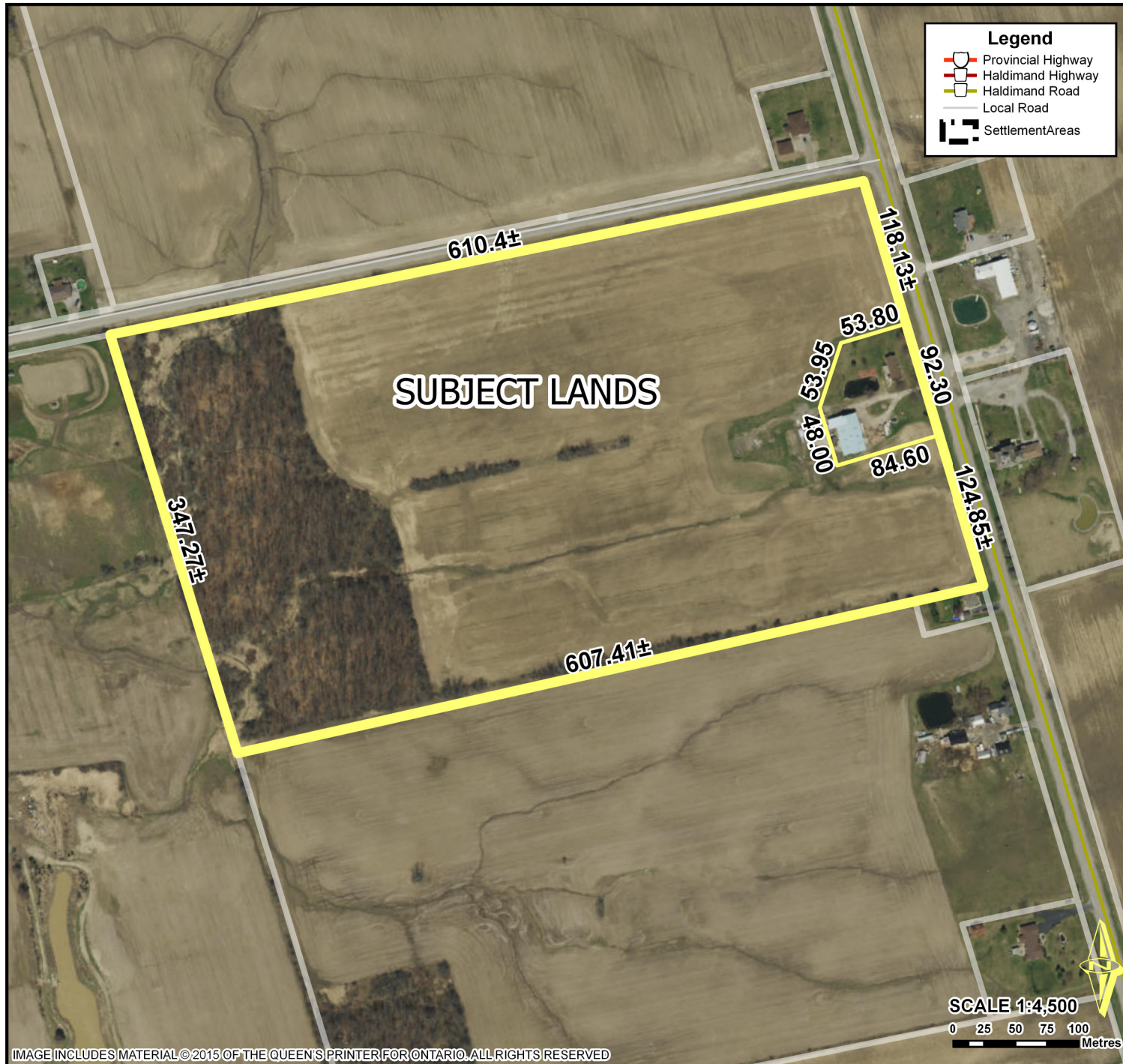

Location:

**765 HALDIMAND ROAD 53
GEOGRAPHIC TOWNSHIP OF WALPOLE
WARD 1**

Legal Description:

WAL CON 4 PT LOT 24

Property Assessment Number:

2810 332 008 39000 0000

Size:

50.00 Acres

Zoning:

A (Agricultural)

HALDIMAND COUNTY, ITS EMPLOYEES, OFFICERS AND AGENTS ARE NOT RESPONSIBLE FOR ANY ERRORS, OMISSIONS OR INACCURACIES WHETHER DUE TO THEIR OWN NEGLIGENCE OR OTHERWISE. DO NOT USE FOR OPERATING MAP OR DESIGN PURPOSES. ALL INFORMATION TO BE VERIFIED.

