

Fisherville Park

PED-COM-13-2018, Attachment 1

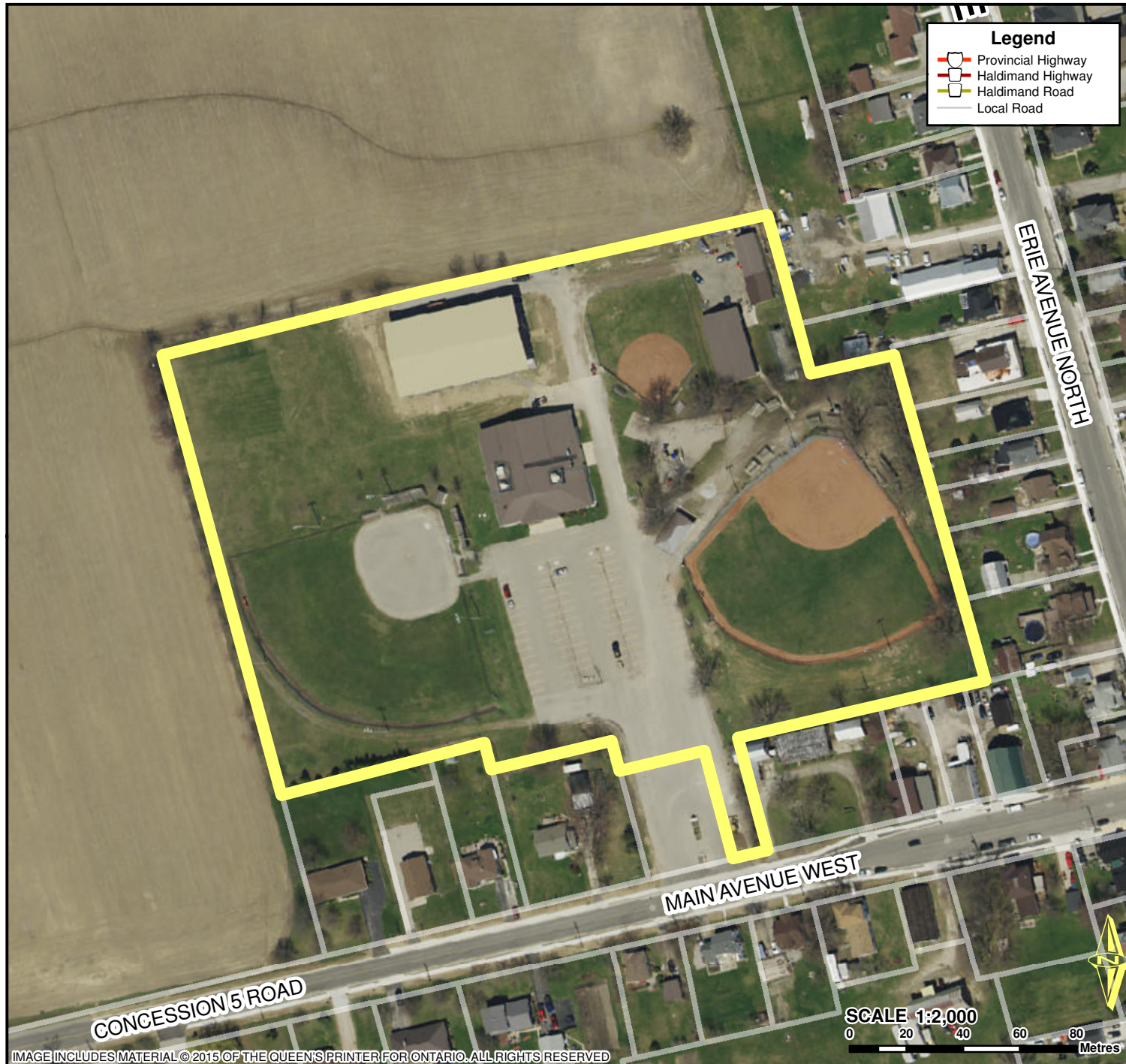

Location:

**16 MAIN AVENUE WEST, FISHERVILLE
GEOGRAPHIC TOWNSHIP OF RAINHAM
WARD 2**

Legal Description:

**RAINHAM CON 5 PT LOT 6 AND
RP 18R1949 PARTS 1 AND 2**

Property Assessment Number:

2810 158 003 10610 0000

Size:

8.52 Acres

Zoning:

IC (Community Institutional)

HALDIMAND COUNTY, ITS EMPLOYEES, OFFICERS AND AGENTS ARE NOT RESPONSIBLE FOR ANY ERRORS, OMISSIONS OR INACCURACIES WHETHER DUE TO THEIR OWN NEGLIGENCE OR OTHERWISE. DO NOT USE FOR OPERATING MAP OR DESIGN PURPOSES. ALL INFORMATION TO BE VERIFIED.

